

FLOOR PLATES

619

BRICKELL

BY NOBU • FOSTER + PARTNERS



ORAL REPRESENTATIONS CANNOT BE RELIED UPON AS CORRECTLY STATING THE REPRESENTATIONS OF THE DEVELOPER. FOR CORRECT REPRESENTATIONS, MAKE REFERENCE TO THIS BROCHURE AND TO THE DOCUMENTS REQUIRED BY SECTION 718.503, FLORIDA STATUTES, TO BE FURNISHED BY A DEVELOPER TO A BUYER OR LESSEE.

619 Brickell Condominium a/k/a 619 BRICKELL BY NOBU - FOSTER + PARTNERS

ARTIST'S CONCEPTUAL RENDERING. SEE DISCLAIMER PAGE

PODIUM DECK

COLLECTIONS

Residences Collection Stacking Plan	4
Collection One	5
Collection Two	6
Collection Three	7
Collection Four	8
Collection Five	9

RESIDENCES COLLECTION STACKING PLAN

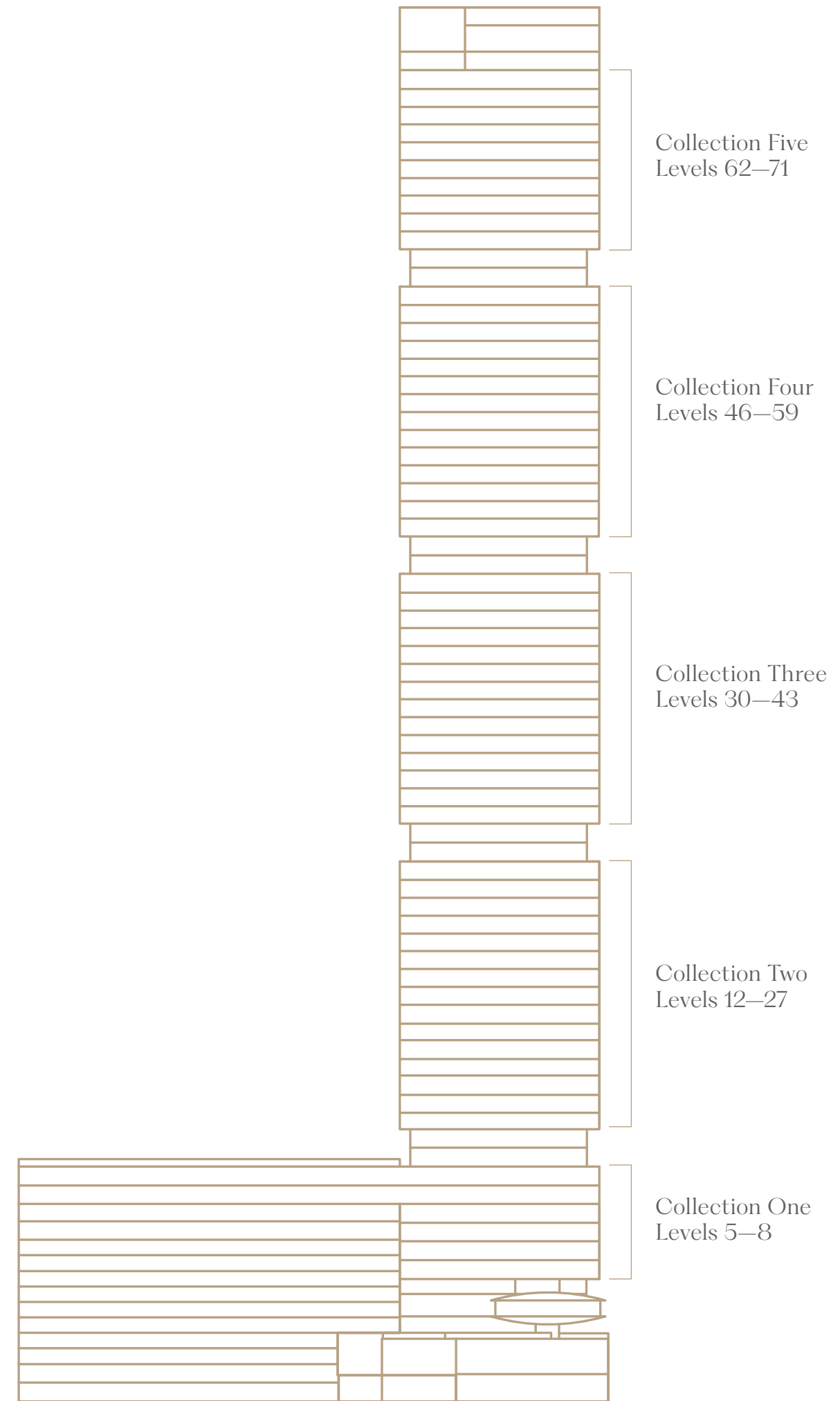

BY NOBU • FOSTER + PARTNERS

There are various recognized methods for calculating the square footage of a Unit. The square footage and dimensions stated hereon are measured to the exterior boundaries of the exterior walls and the centerline of interior demising walls and in fact vary from the dimensions that would be determined by using the description and definition of the "Unit" set forth in the Declaration (which generally only includes the interior airspace between the perimeter walls and excludes interior structural components). For your reference, the area of the Unit, determined in accordance with those defined unit boundaries, is set forth in the Declaration. Note that measurements of rooms set forth on this floor plan are generally taken at the greatest points of each given room (as if the room were a perfect rectangle), without regard for any cutouts. Accordingly, the area of the actual room will typically be smaller than the product obtained by multiplying the stated length times width. The dimensions and square footage stated for this Unit floor plan are approximate and may vary with actual construction, and all floor plans and development plans are subject to change. Balconies depicted may vary by floor and are not included in the Unit boundaries.

SEE LEGAL DISCLAIMERS ON FINAL PAGE

COLLECTION

One

LEVELS

5—8

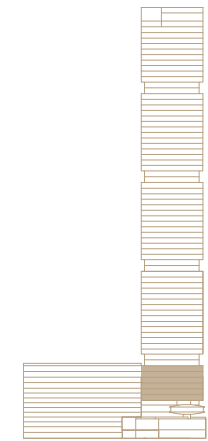

BY NOBU • FOSTER + PARTNERS

There are various recognized methods for calculating the square footage of a Unit. The square footage and dimensions stated hereon are measured to the exterior boundaries of the exterior walls and the centerline of interior demising walls and in fact vary from the dimensions that would be determined by using the description and definition of the "Unit" set forth in the Declaration (which generally only includes the interior airspace between the perimeter walls and excludes interior structural components). For your reference, the area of the Unit, determined in accordance with those defined unit boundaries, is set forth in the Declaration. Note that measurements of rooms set forth on this floor plan are generally taken at the greatest points of each given room (as if the room were a perfect rectangle), without regard for any cutouts. Accordingly, the area of the actual room will typically be smaller than the product obtained by multiplying the stated length times width. The dimensions and square footage stated for this Unit floor plan are approximate and may vary with actual construction, and all floor plans and development plans are subject to change. Balconies depicted may vary by floor and are not included in the Unit boundaries.

SEE LEGAL DISCLAIMERS ON FINAL PAGE



BISCAYNE BAY

COLLECTION

Two

LEVELS

12—27

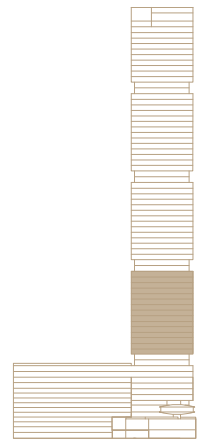

BY NOBU • FOSTER + PARTNERS

There are various recognized methods for calculating the square footage of a Unit. The square footage and dimensions stated hereon are measured to the exterior boundaries of the exterior walls and the centerline of interior demising walls and in fact vary from the dimensions that would be determined by using the description and definition of the "Unit" set forth in the Declaration (which generally only includes the interior airspace between the perimeter walls and excludes interior structural components). For your reference, the area of the Unit, determined in accordance with those defined unit boundaries, is set forth in the Declaration. Note that measurements of rooms set forth on this floor plan are generally taken at the greatest points of each given room (as if the room were a perfect rectangle), without regard for any cutouts. Accordingly, the area of the actual room will typically be smaller than the product obtained by multiplying the stated length times width. The dimensions and square footage stated for this Unit floor plan are approximate and may vary with actual construction, and all floor plans and development plans are subject to change. Balconies depicted may vary by floor and are not included in the Unit boundaries.

SEE LEGAL DISCLAIMERS ON FINAL PAGE



COLLECTION

Three

LEVELS

30—43



BY NOBU • FOSTER + PARTNERS

There are various recognized methods for calculating the square footage of a Unit. The square footage and dimensions stated hereon are measured to the exterior boundaries of the exterior walls and the centerline of interior demising walls and in fact vary from the dimensions that would be determined by using the description and definition of the "Unit" set forth in the Declaration (which generally only includes the interior airspace between the perimeter walls and excludes interior structural components). For your reference, the area of the Unit, determined in accordance with those defined unit boundaries, is set forth in the Declaration. Note that measurements of rooms set forth on this floor plan are generally taken at the greatest points of each given room (as if the room were a perfect rectangle), without regard for any cutouts. Accordingly, the area of the actual room will typically be smaller than the product obtained by multiplying the stated length times width. The dimensions and square footage stated for this Unit floor plan are approximate and may vary with actual construction, and all floor plans and development plans are subject to change. Balconies depicted may vary by floor and are not included in the Unit boundaries.

SEE LEGAL DISCLAIMERS ON FINAL PAGE



COLLECTION

Four

LEVELS

46—59



BISCAYNE BAY

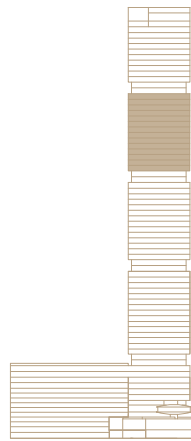

BY NOBU • FOSTER + PARTNERS

There are various recognized methods for calculating the square footage of a Unit. The square footage and dimensions stated hereon are measured to the exterior boundaries of the exterior walls and the centerline of interior demising walls and in fact vary from the dimensions that would be determined by using the description and definition of the "Unit" set forth in the Declaration (which generally only includes the interior airspace between the perimeter walls and excludes interior structural components). For your reference, the area of the Unit, determined in accordance with those defined unit boundaries, is set forth in the Declaration. Note that measurements of rooms set forth on this floor plan are generally taken at the greatest points of each given room (as if the room were a perfect rectangle), without regard for any cutouts. Accordingly, the area of the actual room will typically be smaller than the product obtained by multiplying the stated length times width. The dimensions and square footage stated for this Unit floor plan are approximate and may vary with actual construction, and all floor plans and development plans are subject to change. Balconies depicted may vary by floor and are not included in the Unit boundaries.

SEE LEGAL DISCLAIMERS ON FINAL PAGE

COLLECTION

Five

LEVELS

62—71



BY NOBU • FOSTER + PARTNERS

There are various recognized methods for calculating the square footage of a Unit. The square footage and dimensions stated hereon are measured to the exterior boundaries of the exterior walls and the centerline of interior demising walls and in fact vary from the dimensions that would be determined by using the description and definition of the "Unit" set forth in the Declaration (which generally only includes the interior airspace between the perimeter walls and excludes interior structural components). For your reference, the area of the Unit, determined in accordance with those defined unit boundaries, is set forth in the Declaration. Note that measurements of rooms set forth on this floor plan are generally taken at the greatest points of each given room (as if the room were a perfect rectangle), without regard for any cutouts. Accordingly, the area of the actual room will typically be smaller than the product obtained by multiplying the stated length times width. The dimensions and square footage stated for this Unit floor plan are approximate and may vary with actual construction, and all floor plans and development plans are subject to change. Balconies depicted may vary by floor and are not included in the Unit boundaries.

SEE LEGAL DISCLAIMERS ON FINAL PAGE

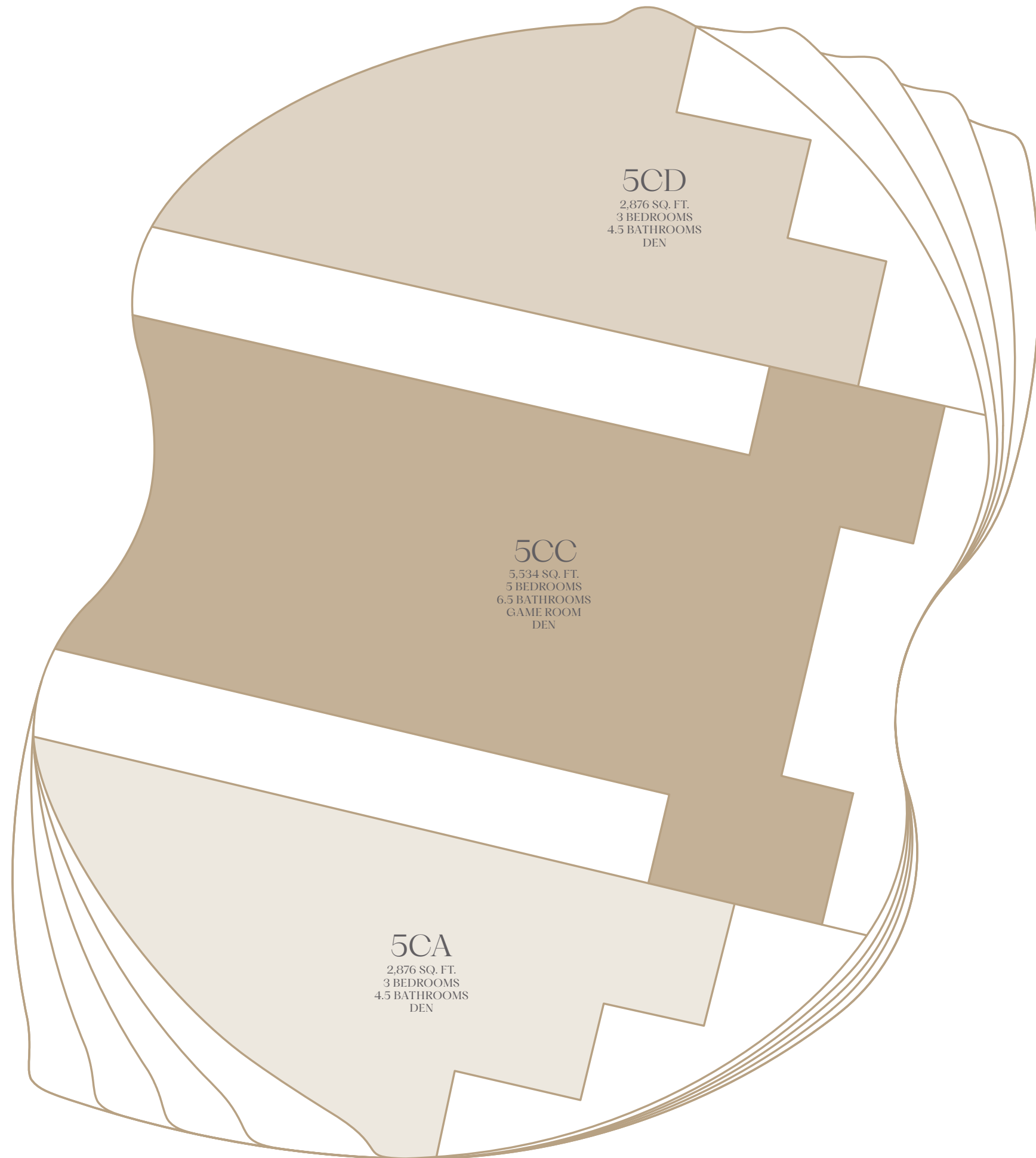

BISCAYNE BAY



BRICKELL

COLLECTION

1

RESIDENCE

A

LEVELS

5-8

3 Bedrooms
3 Bathrooms
Powder Room
Den

Interior: 2,271 SF 211 SM
Exterior: 774 SF 72 SM
Total: 3,045 SF 283 SM

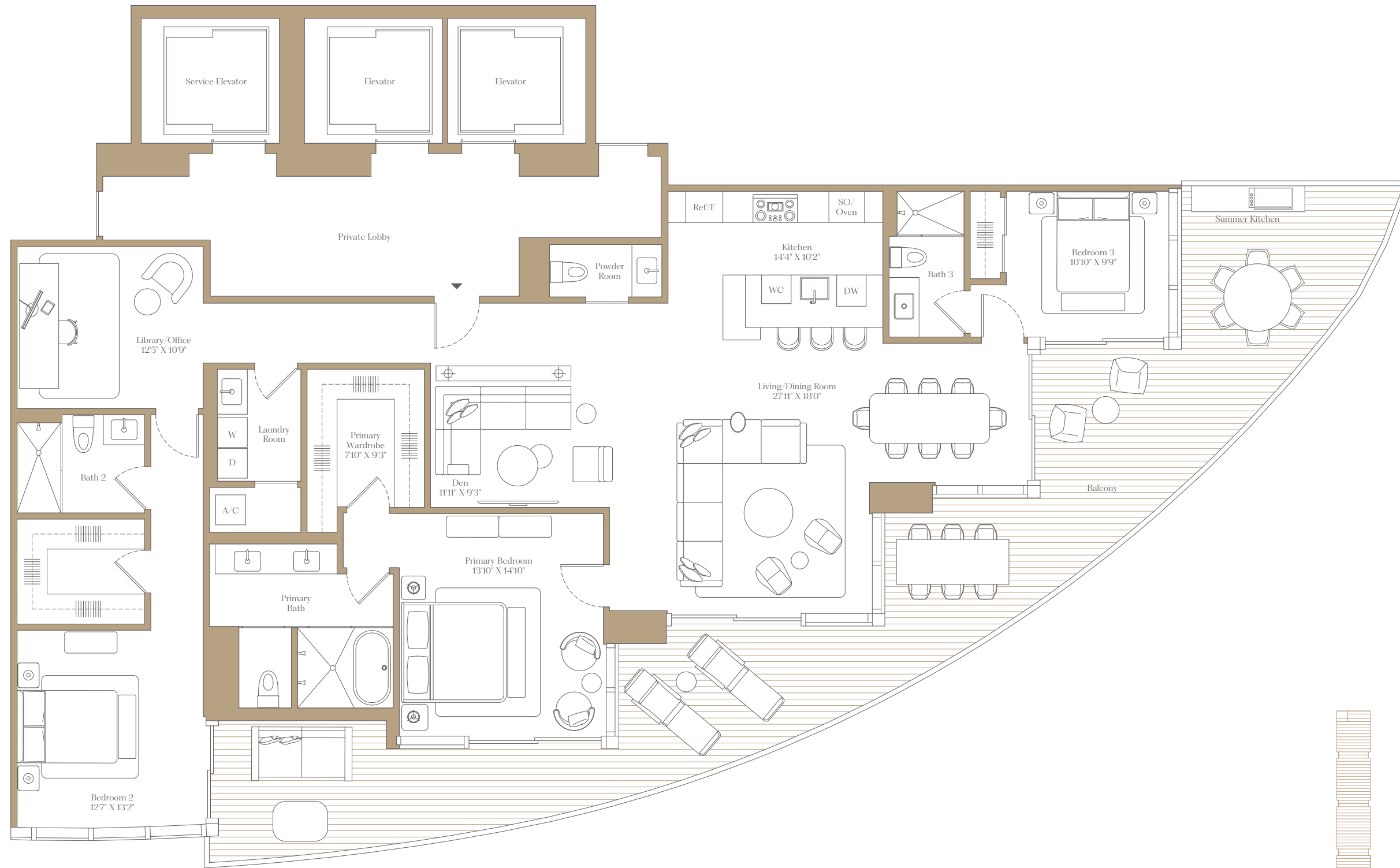

BISCAYNE BAY

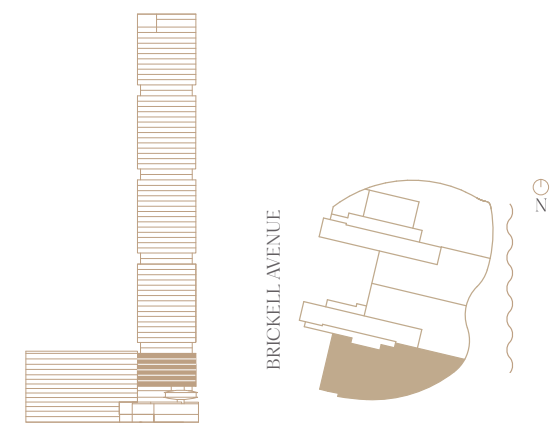

BY NOBU • FOSTER + PARTNERS

ORAL REPRESENTATIONS CANNOT BE RELIED UPON AS CORRECTLY STATING THE REPRESENTATIONS OF THE DEVELOPER. FOR CORRECT REPRESENTATIONS, MAKE REFERENCE TO THIS BROCHURE AND TO THE DOCUMENTS REQUIRED BY SECTION 718.503, FLORIDA STATUTES, TO BE FURNISHED BY A DEVELOPER TO A BUYER OR LESSEE.

619 Brickell Condominium a/k/a 619 Brickell BY NOBU • FOSTER + PARTNERS

SEE LEGAL DISCLAIMER ON FINAL PAGE

There are various recognized methods for calculating the square footage of a Unit. The square footage and dimensions stated hereon are measured to the exterior boundaries of the exterior walls and the centerline of interior demising walls and in fact vary from the dimensions that would be determined by using the description and definition of the "Unit" set forth in the Declaration (which generally only includes the interior airspace between the perimeter walls and excludes interior structural components). For your reference, the area of the Unit, determined in accordance with those defined unit boundaries, is set forth in the Declaration. Note that measurements of rooms set forth on this floor plan are generally taken at the greatest points of each given room (as if the room were a perfect rectangle), without regard for any cutouts. Accordingly, the area of the actual room will typically be smaller than the product obtained by multiplying the stated length times width. The dimensions and square footage stated for this Unit floor plan are approximate and may vary with actual construction, and all floor plans and development plans are subject to change. All depictions of furnishings, appliances, built-ins, counters, soffits, floor coverings, lighting and other matters of detail, including, without limitation, items of finish and decoration, are conceptual only and are not necessarily included in each Unit. Balconies depicted may vary by floor and are not included in the Unit boundaries. Consult the Developer's prospectus for information on what is offered with the Unit.



BRICKELL

COLLECTION

1

RESIDENCE

B

LEVELS

5-8

3 Bedrooms
3 Bathrooms
Powder Room
Den

Interior: 3,611 SF 335 SM
Exterior: 864 SF 80 SM
Total: 4,475 SF 416 SM

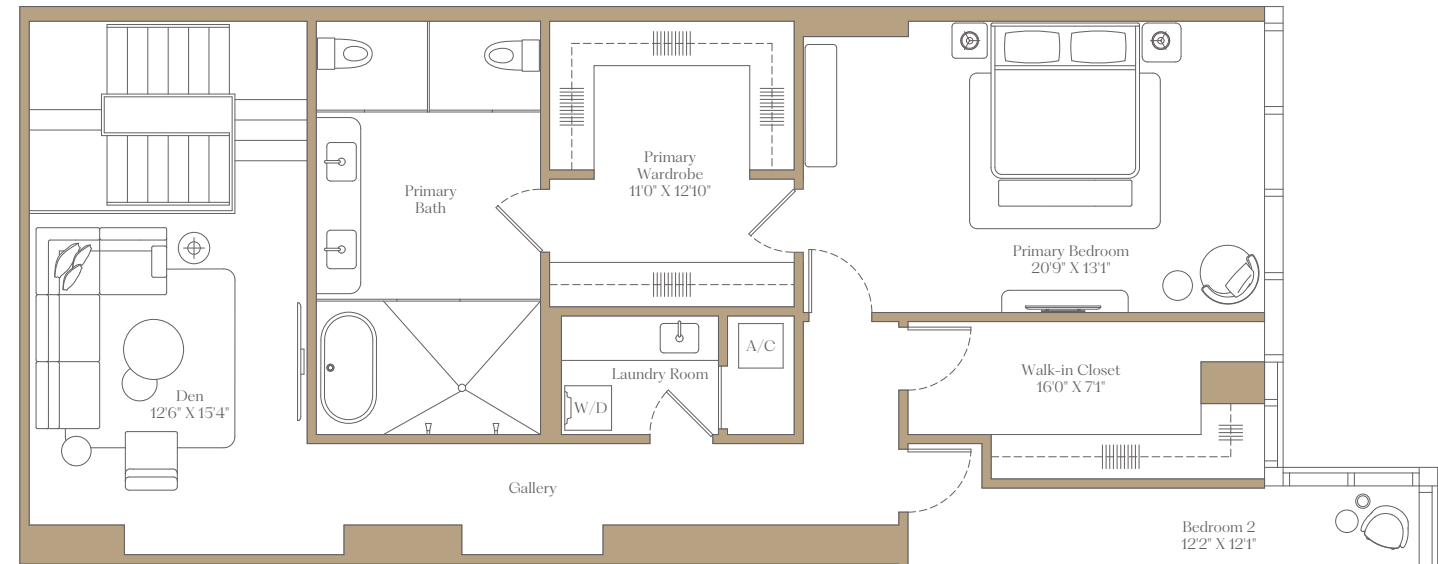

Upper Level

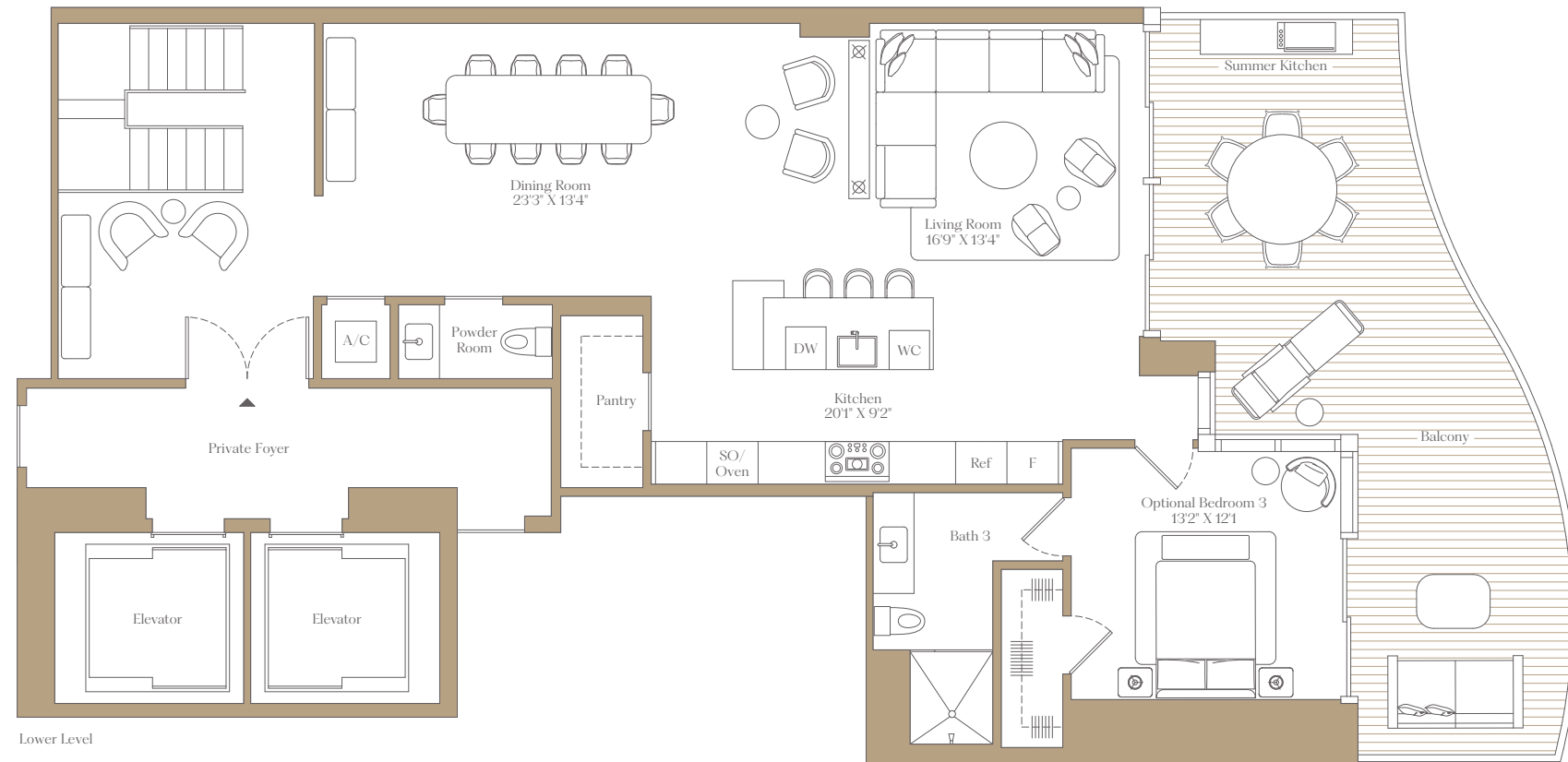

Lower Level

BISCAYNE BAY

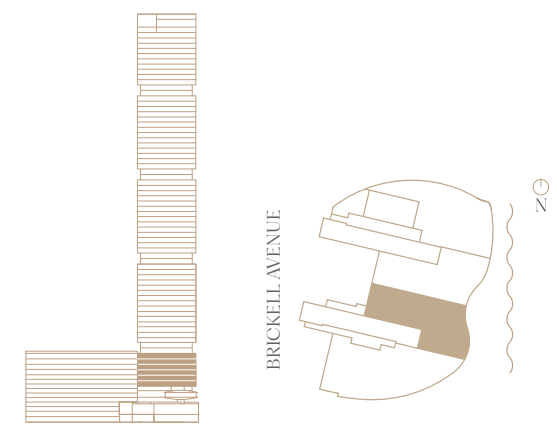

BRICKELL AVENUE

BY NOBU • FOSTER + PARTNERS

ORAL REPRESENTATIONS CANNOT BE RELIED UPON AS CORRECTLY STATING THE REPRESENTATIONS OF THE DEVELOPER. FOR CORRECT REPRESENTATIONS, MAKE REFERENCE TO THIS BROCHURE AND TO THE DOCUMENTS REQUIRED BY SECTION 718.503, FLORIDA STATUTES, TO BE FURNISHED BY A DEVELOPER TO A BUYER OR LESSEE.

619 Brickell Condominium a/k/a 619 Brickell BY NOBU • FOSTER + PARTNERS

SEE LEGAL DISCLAIMERS ON FINAL PAGE

There are various recognized methods for calculating the square footage of a Unit. The square footage and dimensions stated hereon are measured to the exterior boundaries of the exterior walls and the centerline of interior demising walls and in fact vary from the dimensions that would be determined by using the description and definition of the "Unit" set forth in the Declaration (which generally only includes the interior airspace between the perimeter walls and excludes interior structural components). For your reference, the area of the Unit, determined in accordance with those defined unit boundaries, is set forth in the Declaration. Note that measurements of rooms set forth on this floor plan are generally taken at the greatest points of each given room (as if the room were a perfect rectangle), without regard for any cutouts. Accordingly, the area of the actual room will typically be smaller than the product obtained by multiplying the stated length times width. The dimensions and square footage stated for this Unit floor plan are approximate and may vary with actual construction, and all floor plans and development plans are subject to change. All depictions of furnishings, appliances, built-ins, counters, soffits, floor coverings, lighting and other matters of detail, including, without limitation, items of finish and decoration, are conceptual only and are not necessarily included in each Unit. Balconies depicted may vary by floor and are not included in the Unit boundaries. Consult the Developer's prospectus for information on what is offered with the Unit.



BRICKELL

COLLECTION

1

RESIDENCE

C

LEVELS

5-8

3 Bedrooms
3 Bathrooms
Powder Room
Den

Interior: 3,611 SF 335 SM
Exterior: 864 SF 80 SM
Total: 4,475 SF 416 SM

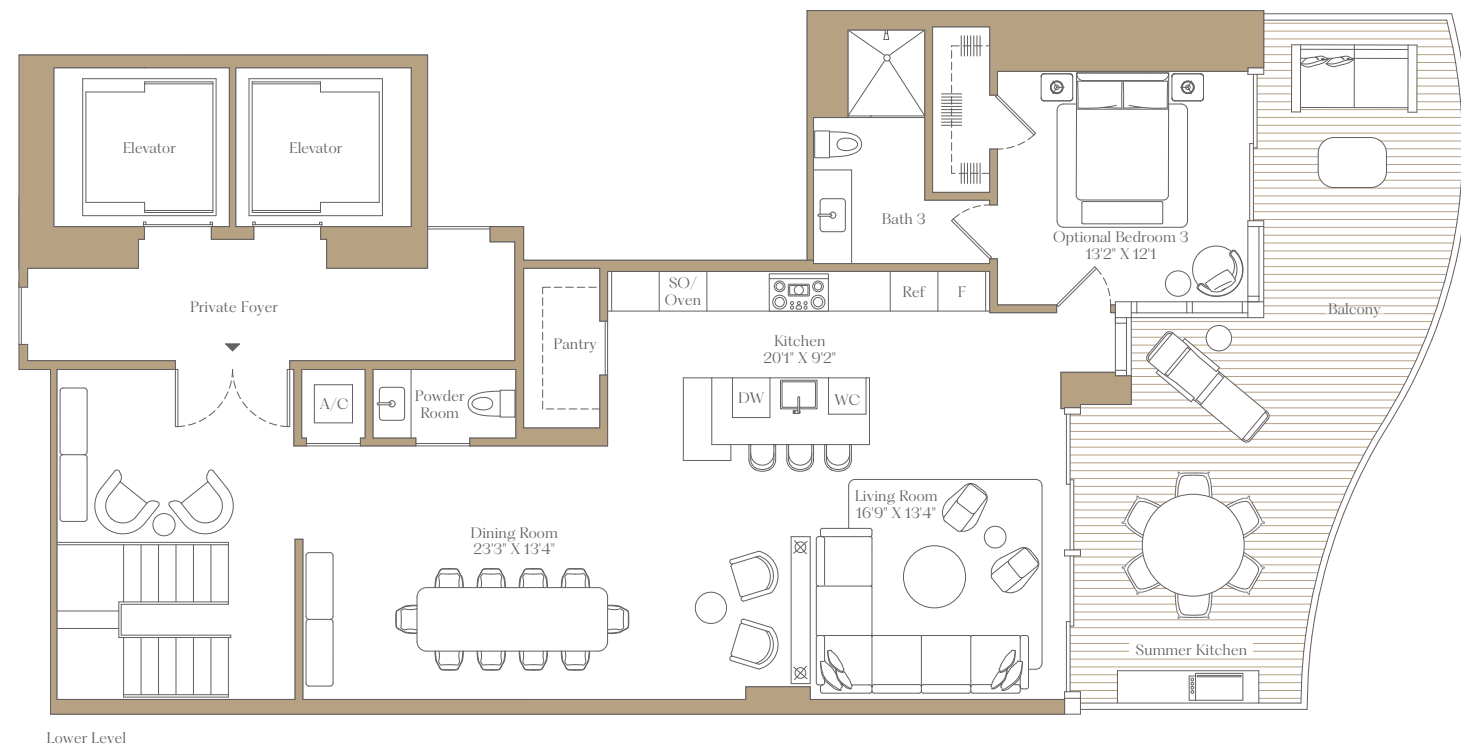

Lower Level

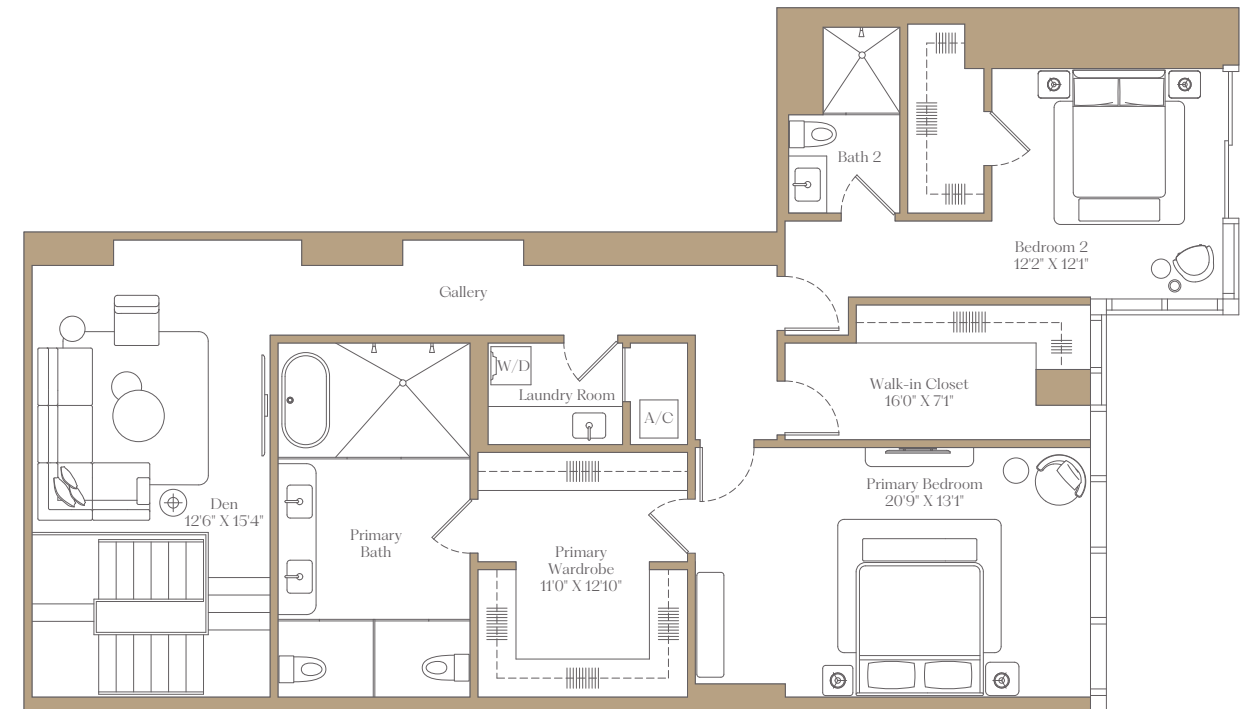

Upper Level

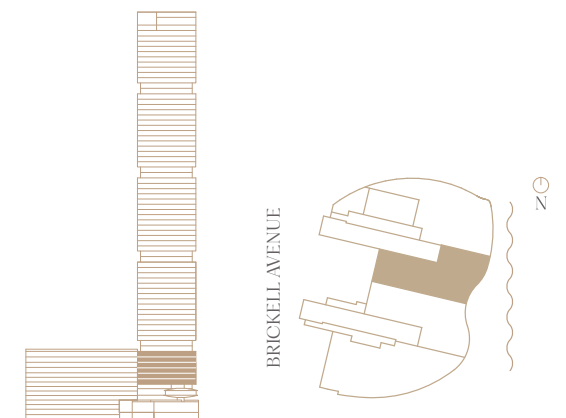

BRICKELL AVENUE

BISCAYNE BAY

BY NOBU • FOSTER + PARTNERS

ORAL REPRESENTATIONS CANNOT BE RELIED UPON AS CORRECTLY STATING THE REPRESENTATIONS OF THE DEVELOPER. FOR CORRECT REPRESENTATIONS, MAKE REFERENCE TO THIS BROCHURE AND TO THE DOCUMENTS REQUIRED BY SECTION 718.503, FLORIDA STATUTES, TO BE FURNISHED BY A DEVELOPER TO A BUYER OR LESSEE.

619 Brickell Condominium a/k/a 619 Brickell BY NOBU • FOSTER + PARTNERS

SEE LEGAL DISCLAIMERS ON FINAL PAGE

There are various recognized methods for calculating the square footage of a Unit. The square footage and dimensions stated hereon are measured to the exterior boundaries of the exterior walls and the centerline of interior demising walls and in fact vary from the dimensions that would be determined by using the description and definition of the "Unit" set forth in the Declaration (which generally only includes the interior airspace between the perimeter walls and excludes interior structural components). For your reference, the area of the Unit, determined in accordance with those defined unit boundaries, is set forth in the Declaration. Note that measurements of rooms set forth on this floor plan are generally taken at the greatest points of each given room (as if the room were a perfect rectangle), without regard for any cutouts. Accordingly, the area of the actual room will typically be smaller than the product obtained by multiplying the stated length times width. The dimensions and square footage stated for this Unit floor plan are approximate and may vary with actual construction, and all floor plans and development plans are subject to change. All depictions of furnishings, appliances, built-ins, counters, soffits, floor coverings, lighting and other matters of detail, including, without limitation, items of finish and decoration, are conceptual only and are not necessarily included in each Unit. Balconies depicted may vary by floor and are not included in the Unit boundaries. Consult the Developer's prospectus for information on what is offered with the Unit.

619

BRICKELL

COLLECTION

1

RESIDENCE

D

LEVELS

5-8

3 Bedrooms
3 Bathrooms
Powder Room

Interior: 2,236 SF 208 SM
Exterior: 352 SF 33 SM
Total: 2,588 SF 240 SM

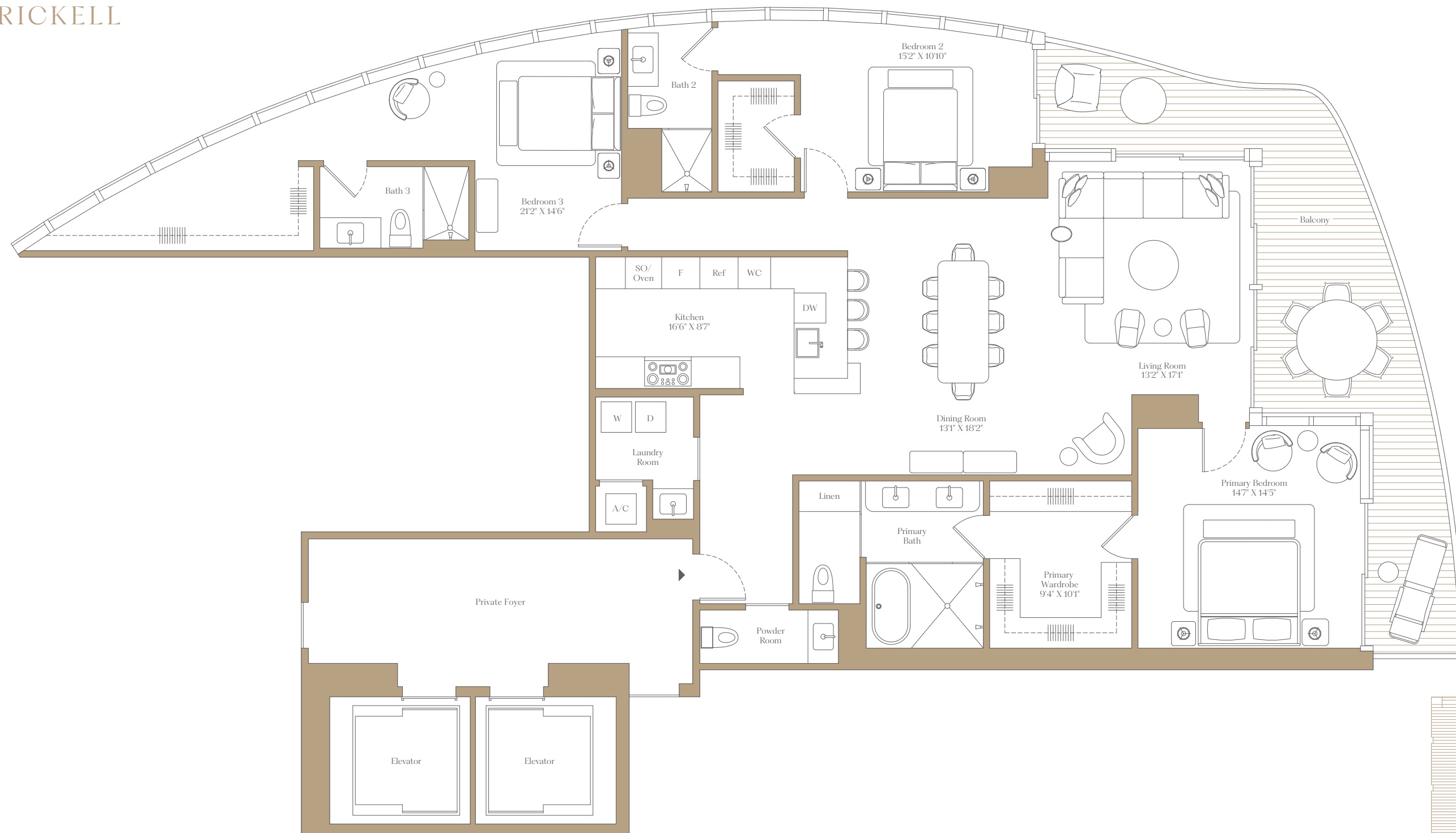

BISCAYNE BAY

BRICKELL AVENUE

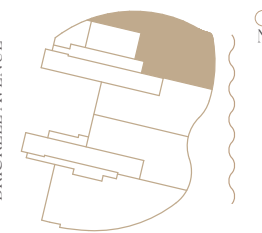

BY NOBU • FOSTER + PARTNERS

ORAL REPRESENTATIONS CANNOT BE RELIED UPON AS CORRECTLY STATING THE REPRESENTATIONS OF THE DEVELOPER. FOR CORRECT REPRESENTATIONS, MAKE REFERENCE TO THIS BROCHURE AND TO THE DOCUMENTS REQUIRED BY SECTION 718.503, FLORIDA STATUTES, TO BE FURNISHED BY A DEVELOPER TO A BUYER OR LESSEE.

619 Brickell Condominium a/k/a 619 Brickell BY NOBU • FOSTER + PARTNERS

SEE LEGAL DISCLAIMERS ON FINAL PAGE

There are various recognized methods for calculating the square footage of a Unit. The square footage and dimensions stated hereon are measured to the exterior boundaries of the exterior walls and the centerline of interior demising walls and in fact vary from the dimensions that would be determined by using the description and definition of the "Unit" set forth in the Declaration (which generally only includes the interior airspace between the perimeter walls and excludes interior structural components). For your reference, the area of the Unit, determined in accordance with those defined unit boundaries, is set forth in the Declaration. Note that measurements of rooms set forth on this floor plan are generally taken at the greatest points of each given room (as if the room were a perfect rectangle), without regard for any cutouts. Accordingly, the area of the actual room will typically be smaller than the product obtained by multiplying the stated length times width. The dimensions and square footage stated for this Unit floor plan are approximate and may vary with actual construction, and all floor plans and development plans are subject to change. All depictions of furnishings, appliances, built-ins, counters, soffits, floor coverings, lighting and other matters of detail, including, without limitation, items of finish and decoration, are conceptual only and are not necessarily included in each Unit. Balconies depicted may vary by floor and are not included in the Unit boundaries. Consult the Developer's prospectus for information on what is offered with the Unit.



BRICKELL

COLLECTION RESIDENCE LEVELS
2 A 12-27

2 Bedrooms
2 Bathrooms
Powder Room
Den

Interior: 1,686 SF 157 SM
Exterior: 549 SF 51 SM
Total: 2,235 SF 208 SM

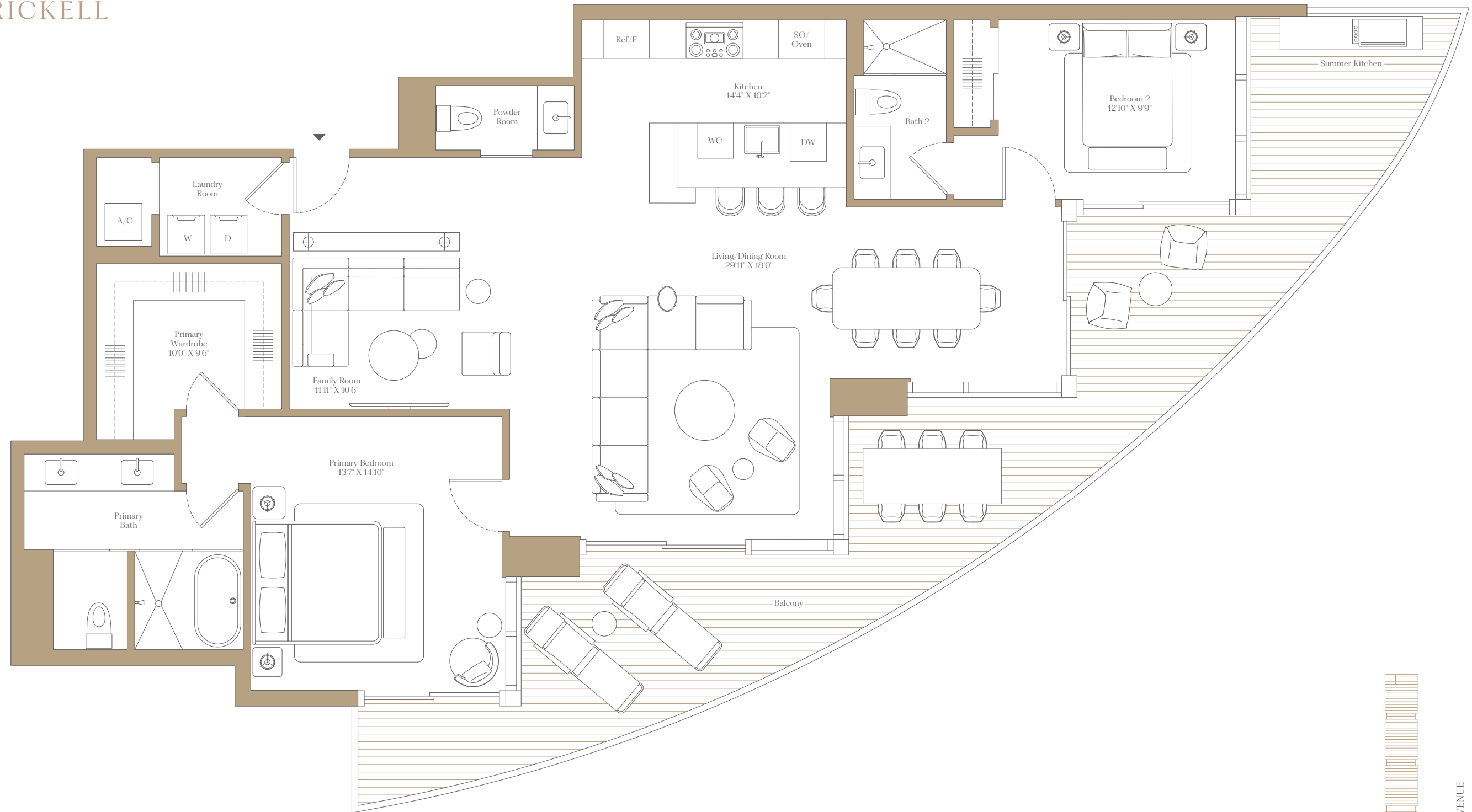

BISCAYNE BAY

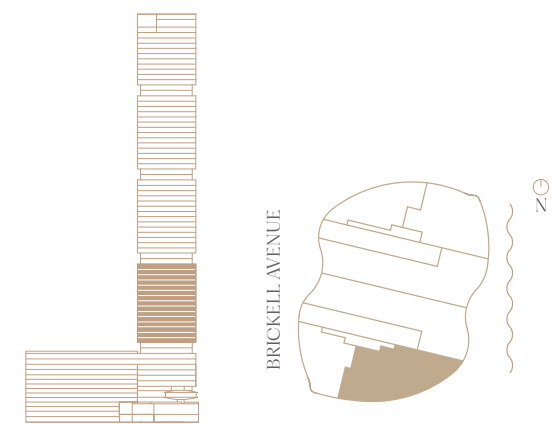

BY NOBU • FOSTER + PARTNERS

ORAL REPRESENTATIONS CANNOT BE RELIED UPON AS CORRECTLY STATING THE REPRESENTATIONS OF THE DEVELOPER. FOR CORRECT REPRESENTATIONS, MAKE REFERENCE TO THIS BROCHURE AND TO THE DOCUMENTS REQUIRED BY SECTION 718.503, FLORIDA STATUTES, TO BE FURNISHED BY A DEVELOPER TO A BUYER OR LESSEE.

619 Brickell Condominium a/k/a 619 Brickell BY NOBU • FOSTER + PARTNERS

SEE LEGAL DISCLAIMERS ON FINAL PAGE

There are various recognized methods for calculating the square footage of a Unit. The square footage and dimensions stated hereon are measured to the exterior boundaries of the exterior walls and the centerline of interior demising walls and in fact vary from the dimensions that would be determined by using the description and definition of the "Unit" set forth in the Declaration (which generally only includes the interior airspace between the perimeter walls and excludes interior structural components). For your reference, the area of the Unit, determined in accordance with those defined unit boundaries, is set forth in the Declaration. Note that measurements of rooms set forth on this floor plan are generally taken at the greatest points of each given room (as if the room were a perfect rectangle), without regard for any cutouts. Accordingly, the area of the actual room will typically be smaller than the product obtained by multiplying the stated length times width. The dimensions and square footage stated for this Unit floor plan are approximate and may vary with actual construction, and all floor plans and development plans are subject to change. All depictions of furnishings, appliances, built-ins, counters, soffits, floor coverings, lighting and other matters of detail, including, without limitation, items of finish and decoration, are conceptual only and are not necessarily included in each Unit. Balconies depicted may vary by floor and are not included in the Unit boundaries. Consult the Developer's prospectus for information on what is offered with the Unit.



BRICKELL

COLLECTION RESIDENCE LEVELS
2 B 12-27

3 Bedrooms
 4 Bathrooms
 Powder Room
 Den

Interior: 2,754 SF 256 SM
 Exterior: 409 SF 38 SM
 Total: 3,163 SF 294 SM

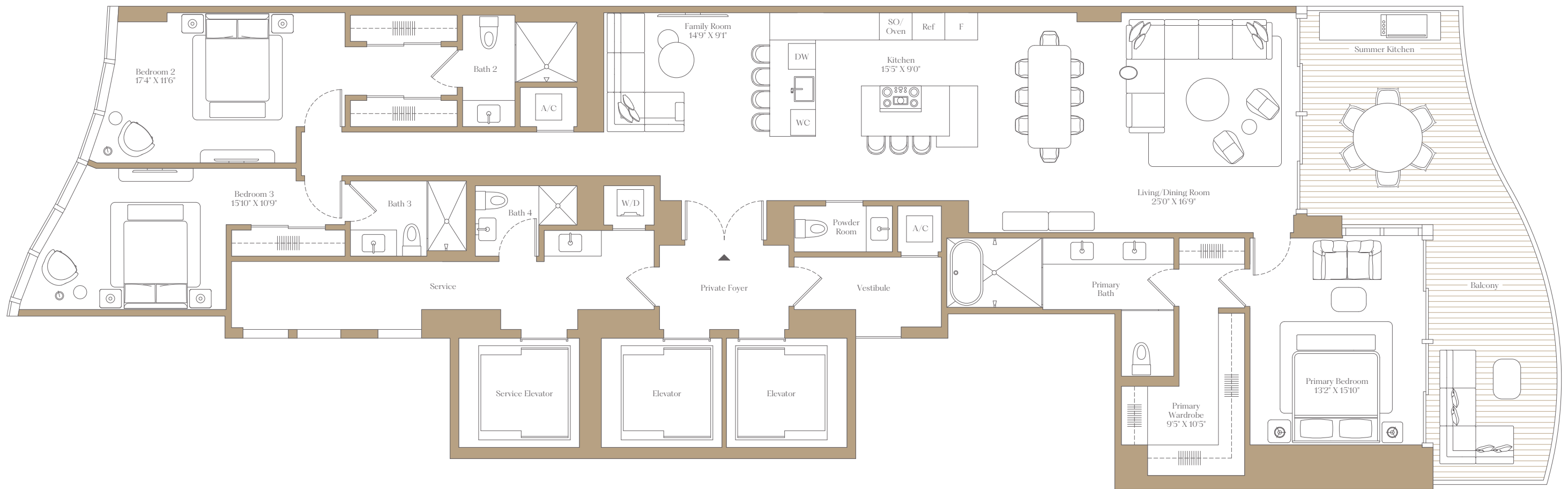

BISCAYNE BAY

BY NOBU • FOSTER + PARTNERS

ORAL REPRESENTATIONS CANNOT BE RELIED UPON AS CORRECTLY STATING THE REPRESENTATIONS OF THE DEVELOPER. FOR CORRECT REPRESENTATIONS, MAKE REFERENCE TO THIS BROCHURE AND TO THE DOCUMENTS REQUIRED BY SECTION 718.503, FLORIDA STATUTES, TO BE FURNISHED BY A DEVELOPER TO A BUYER OR LESSEE.

619 Brickell Condominium a/k/a 619 Brickell BY NOBU • FOSTER + PARTNERS

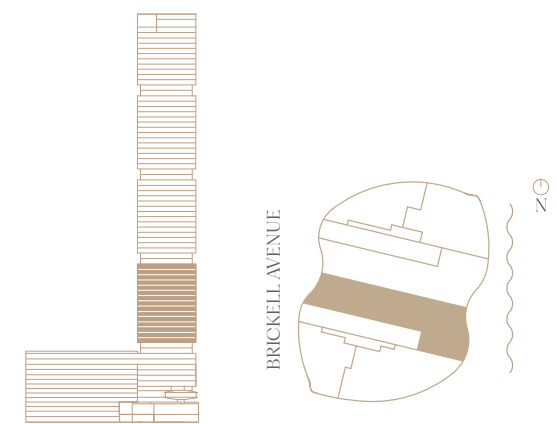

SEE LEGAL DISCLAIMERS ON FINAL PAGE

There are various recognized methods for calculating the square footage of a Unit. The square footage and dimensions stated hereon are measured to the exterior boundaries of the exterior walls and the centerline of interior demising walls and in fact vary from the dimensions that would be determined by using the description and definition of the "Unit" set forth in the Declaration (which generally only includes the interior airspace between the perimeter walls and excludes interior structural components). For your reference, the area of the Unit, determined in accordance with those defined unit boundaries, is set forth in the Declaration. Note that measurements of rooms set forth on this floor plan are generally taken at the greatest points of each given room (as if the room were a perfect rectangle), without regard for any cutouts. Accordingly, the area of the actual room will typically be smaller than the product obtained by multiplying the stated length times width. The dimensions and square footage stated for this Unit floor plan are approximate and may vary with actual construction, and all floor plans and development plans are subject to change. All depictions of furnishings, appliances, built-ins, counters, soffits, floor coverings, lighting and other matters of detail, including, without limitation, items of finish and decoration, are conceptual only and are not necessarily included in each Unit. Balconies depicted may vary by floor and are not included in the Unit boundaries. Consult the Developer's prospectus for information on what is offered with the Unit.



BRICKELL

COLLECTION

2

RESIDENCE

C

LEVELS

12-27

3 Bedrooms
4 Bathrooms
Powder Room
Den

Interior: 2,747 SF 255 SM
Exterior: 411 SF 38 SM
Total: 3,158 SF 293 SM

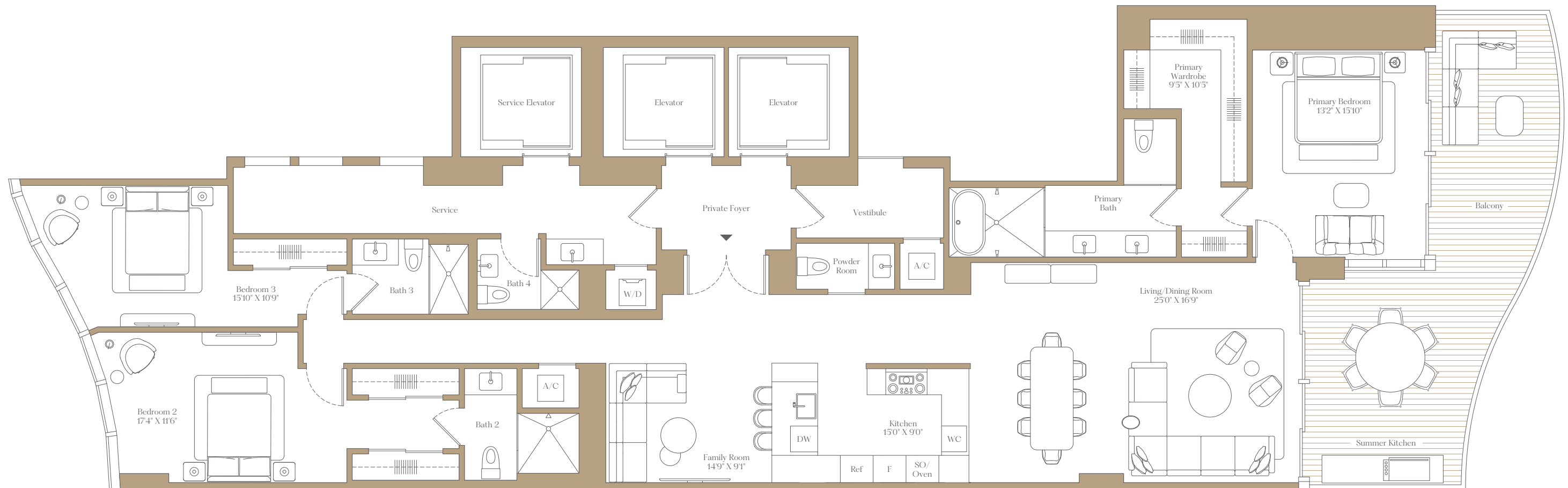

BISCAYNE BAY

BY NOBU • FOSTER + PARTNERS

ORAL REPRESENTATIONS CANNOT BE RELIED UPON AS CORRECTLY STATING THE REPRESENTATIONS OF THE DEVELOPER. FOR CORRECT REPRESENTATIONS, MAKE REFERENCE TO THIS BROCHURE AND TO THE DOCUMENTS REQUIRED BY SECTION 718.503, FLORIDA STATUTES, TO BE FURNISHED BY A DEVELOPER TO A BUYER OR LESSEE.

619 Brickell Condominium a/k/a 619 Brickell BY NOBU • FOSTER + PARTNERS

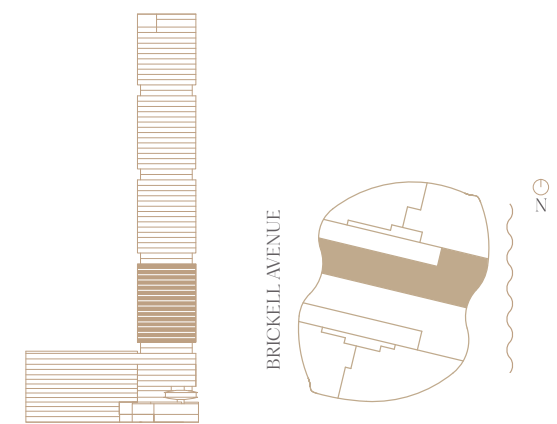

BRICKELL AVENUE

SEE LEGAL DISCLAIMERS ON FINAL PAGE

There are various recognized methods for calculating the square footage of a Unit. The square footage and dimensions stated hereon are measured to the exterior boundaries of the exterior walls and the centerline of interior demising walls and in fact vary from the dimensions that would be determined by using the description and definition of the "Unit" set forth in the Declaration (which generally only includes the interior airspace between the perimeter walls and excludes interior structural components). For your reference, the area of the Unit, determined in accordance with those defined unit boundaries, is set forth in the Declaration. Note that measurements of rooms set forth on this floor plan are generally taken at the greatest points of each given room (as if the room were a perfect rectangle), without regard for any cutouts. Accordingly, the area of the actual room will typically be smaller than the product obtained by multiplying the stated length times width. The dimensions and square footage stated for this Unit floor plan are approximate and may vary with actual construction, and all floor plans and development plans are subject to change. All depictions of furnishings, appliances, built-ins, counters, soffits, floor coverings, lighting and other matters of detail, including, without limitation, items of finish and decoration, are conceptual only and are not necessarily included in each Unit. Balconies depicted may vary by floor and are not included in the Unit boundaries. Consult the Developer's prospectus for information on what is offered with the Unit.



BRICKELL

COLLECTION RESIDENCE LEVELS
2 D 12-27

2 Bedrooms
2 Bathrooms
Powder Room
Den

Interior: 1,656 SF 154 SM
Exterior: 448 SF 42 SM
Total: 2,104 SF 195 SM

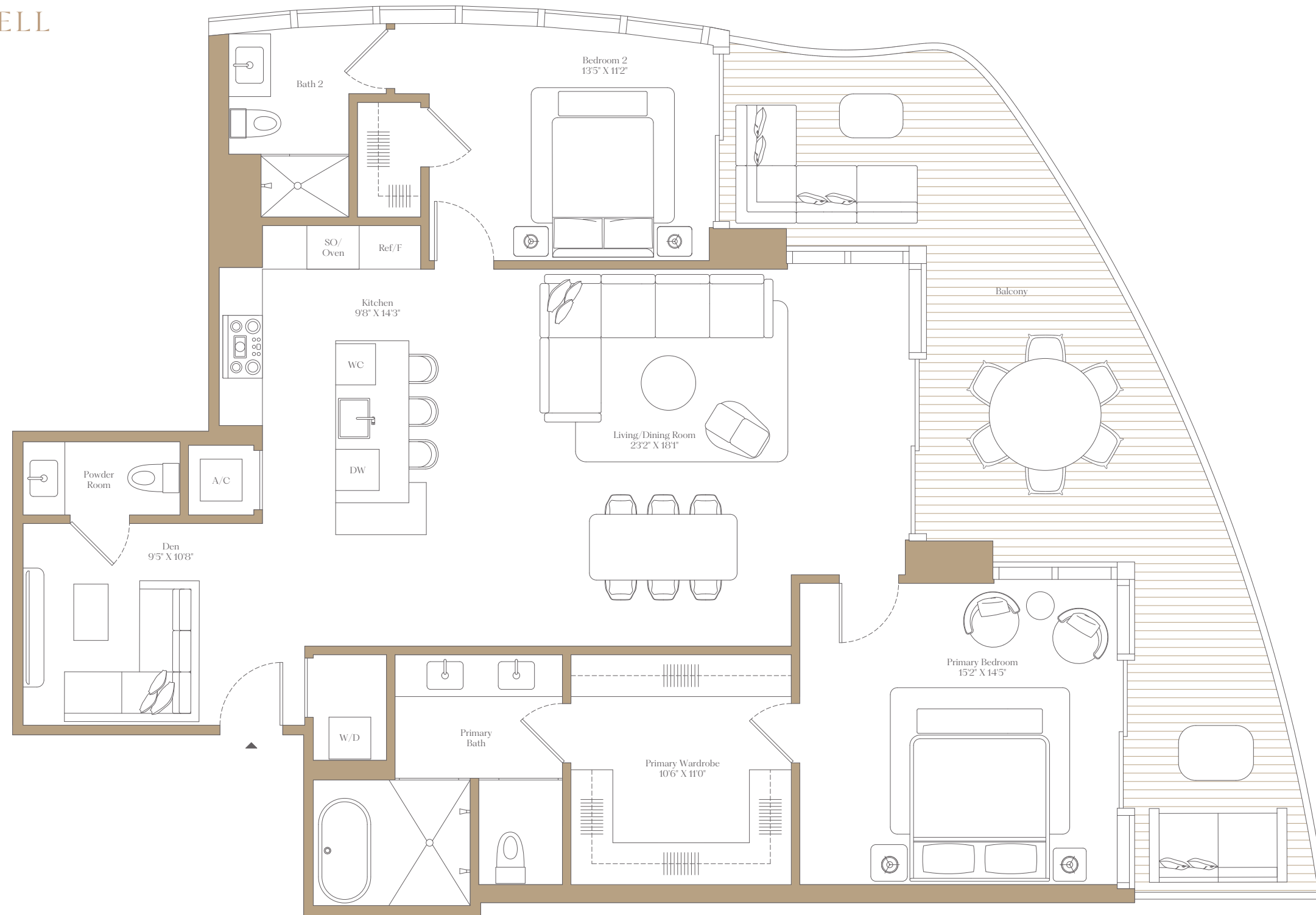

BISCAYNE BAY

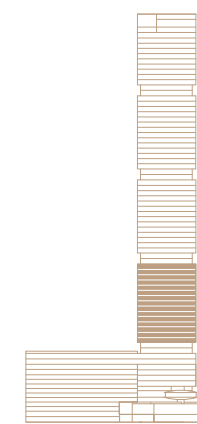

BRICKELL AVENUE



02

BY NOBU • FOSTER + PARTNERS

ORAL REPRESENTATIONS CANNOT BE RELIED UPON AS CORRECTLY STATING THE REPRESENTATIONS OF THE DEVELOPER. FOR CORRECT REPRESENTATIONS, MAKE REFERENCE TO THIS BROCHURE AND TO THE DOCUMENTS REQUIRED BY SECTION 718.503, FLORIDA STATUTES, TO BE FURNISHED BY A DEVELOPER TO A BUYER OR LESSEE.

619 Brickell Condominium a/k/a 619 Brickell BY NOBU • FOSTER + PARTNERS

SEE LEGAL DISCLAIMERS ON FINAL PAGE

There are various recognized methods for calculating the square footage of a Unit. The square footage and dimensions stated hereon are measured to the exterior boundaries of the exterior walls and the centerline of interior demising walls and in fact vary from the dimensions that would be determined by using the description and definition of the "Unit" set forth in the Declaration (which generally only includes the interior airspace between the perimeter walls and excludes interior structural components). For your reference, the area of the Unit, determined in accordance with those defined unit boundaries, is set forth in the Declaration. Note that measurements of rooms set forth on this floor plan are generally taken at the greatest points of each given room (as if the room were a perfect rectangle), without regard for any cutouts. Accordingly, the area of the actual room will typically be smaller than the product obtained by multiplying the stated length times width. The dimensions and square footage stated for this Unit floor plan are approximate and may vary with actual construction, and all floor plans and development plans are subject to change. All depictions of furnishings, appliances, built-ins, counters, soffits, floor coverings, lighting and other matters of detail, including, without limitation, items of finish and decoration, are conceptual only and are not necessarily included in each Unit. Balconies depicted may vary by floor and are not included in the Unit boundaries. Consult the Developer's prospectus for information on what is offered with the Unit.



BRICKELL

COLLECTION RESIDENCE LEVELS
2 E 12-27

2 Bedrooms
2 Bathrooms
Powder Room

Interior: 1,364 SF 127 SM
Exterior: 151 SF 14 SM
Total: 1,515 SF 141 SM

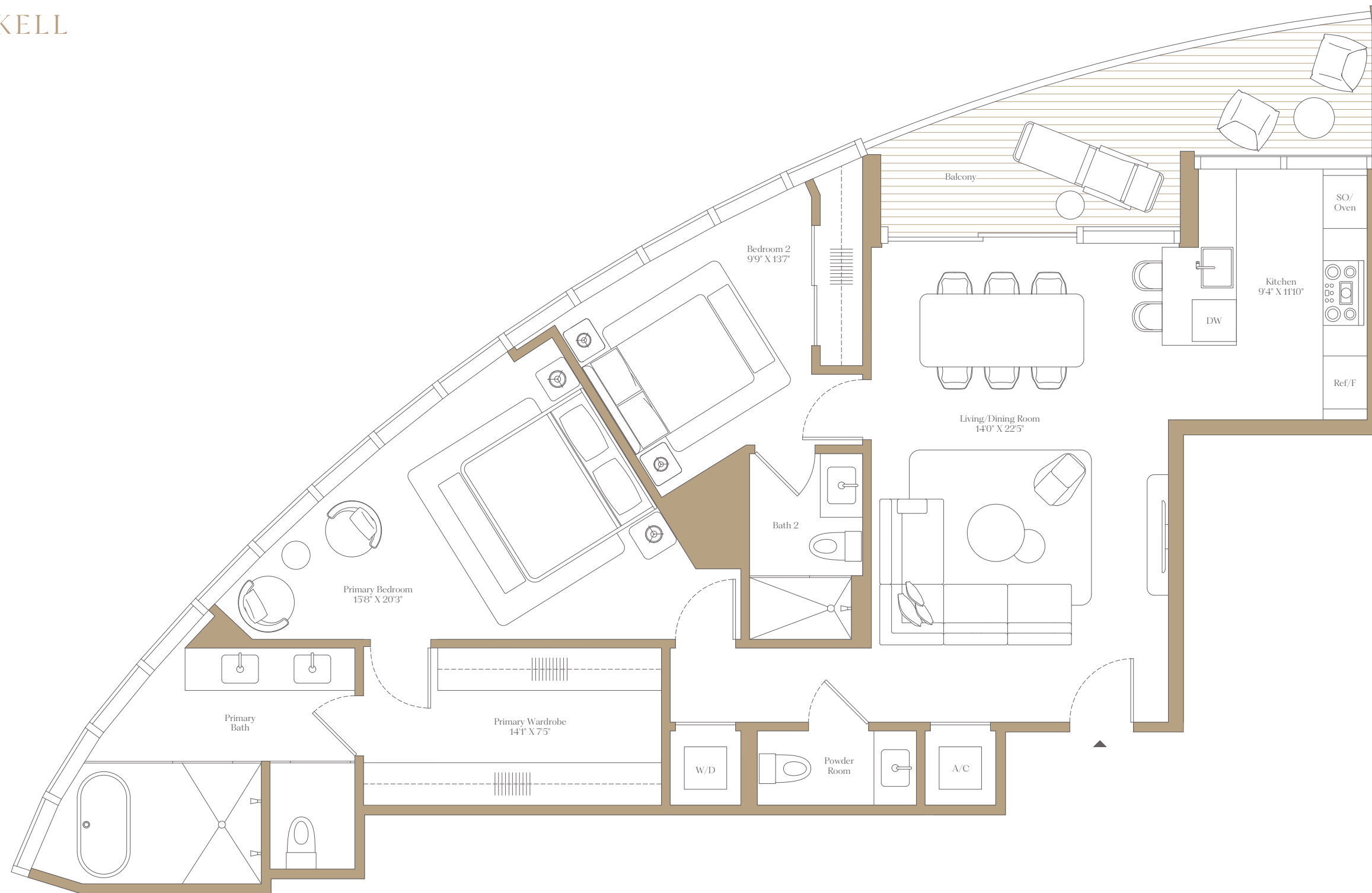

BISCAYNE BAY

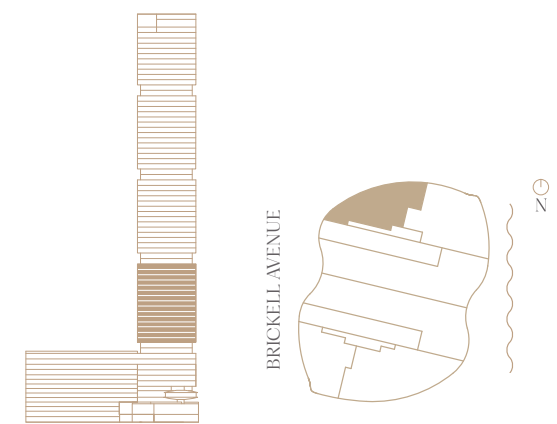

BY NOBU • FOSTER + PARTNERS

ORAL REPRESENTATIONS CANNOT BE RELIED UPON AS CORRECTLY STATING THE REPRESENTATIONS OF THE DEVELOPER. FOR CORRECT REPRESENTATIONS, MAKE REFERENCE TO THIS BROCHURE AND TO THE DOCUMENTS REQUIRED BY SECTION 718.503, FLORIDA STATUTES, TO BE FURNISHED BY A DEVELOPER TO A BUYER OR LESSEE.

619 Brickell Condominium a/k/a 619 Brickell BY NOBU • FOSTER + PARTNERS

SEE LEGAL DISCLAIMERS ON FINAL PAGE

There are various recognized methods for calculating the square footage of a Unit. The square footage and dimensions stated hereon are measured to the exterior boundaries of the exterior walls and the centerline of interior demising walls and in fact vary from the dimensions that would be determined by using the description and definition of the "Unit" set forth in the Declaration (which generally only includes the interior airspace between the perimeter walls and excludes interior structural components). For your reference, the area of the Unit, determined in accordance with those defined unit boundaries, is set forth in the Declaration. Note that measurements of rooms set forth on this floor plan are generally taken at the greatest points of each given room (as if the room were a perfect rectangle), without regard for any cutouts. Accordingly, the area of the actual room will typically be smaller than the product obtained by multiplying the stated length times width. The dimensions and square footage stated for this Unit floor plan are approximate and may vary with actual construction, and all floor plans and development plans are subject to change. All depictions of furnishings, appliances, built-ins, counters, soffits, floor coverings, lighting and other matters of detail, including, without limitation, items of finish and decoration, are conceptual only and are not necessarily included in each Unit. Balconies depicted may vary by floor and are not included in the Unit boundaries. Consult the Developer's prospectus for information on what is offered with the Unit.



BRICKELL

COLLECTION RESIDENCE LEVELS
2 F 12-27

2 Bedrooms
2 Bathrooms
Powder Room

Interior: 1,367 SF 127 SM
Exterior: 151 SF 14 SM
Total: 1,518 SF 141 SM



BISCAYNE BAY

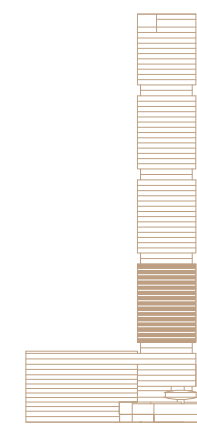

BRICKELL AVENUE

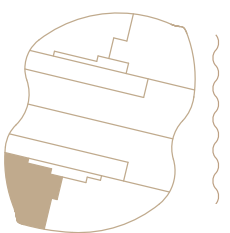

02

BY NOBU • FOSTER + PARTNERS

ORAL REPRESENTATIONS CANNOT BE RELIED UPON AS CORRECTLY STATING THE REPRESENTATIONS OF THE DEVELOPER. FOR CORRECT REPRESENTATIONS, MAKE REFERENCE TO THIS BROCHURE AND TO THE DOCUMENTS REQUIRED BY SECTION 718.503, FLORIDA STATUTES, TO BE FURNISHED BY A DEVELOPER TO A BUYER OR LESSEE.

619 Brickell Condominium a/k/a 619 Brickell BY NOBU • FOSTER + PARTNERS

SEE LEGAL DISCLAIMERS ON FINAL PAGE

There are various recognized methods for calculating the square footage of a Unit. The square footage and dimensions stated hereon are measured to the exterior boundaries of the exterior walls and the centerline of interior demising walls and in fact vary from the dimensions that would be determined by using the description and definition of the "Unit" set forth in the Declaration (which generally only includes the interior airspace between the perimeter walls and excludes interior structural components). For your reference, the area of the Unit, determined in accordance with those defined unit boundaries, is set forth in the Declaration. Note that measurements of rooms set forth on this floor plan are generally taken at the greatest points of each given room (as if the room were a perfect rectangle), without regard for any cutouts. Accordingly, the area of the actual room will typically be smaller than the product obtained by multiplying the stated length times width. The dimensions and square footage stated for this Unit floor plan are approximate and may vary with actual construction, and all floor plans and development plans are subject to change. All depictions of furnishings, appliances, built-ins, counters, soffits, floor coverings, lighting and other matters of detail, including, without limitation, items of finish and decoration, are conceptual only and are not necessarily included in each Unit. Balconies depicted may vary by floor and are not included in the Unit boundaries. Consult the Developer's prospectus for information on what is offered with the Unit.



BRICKELL

COLLECTION RESIDENCE LEVELS
3 A 30-43

2 Bedrooms
2 Bathrooms
Powder Room
Den

Interior: 1,686 SF 157 SM
Exterior: 521 SF 48 SM
Total: 2,210 SF 205 SM

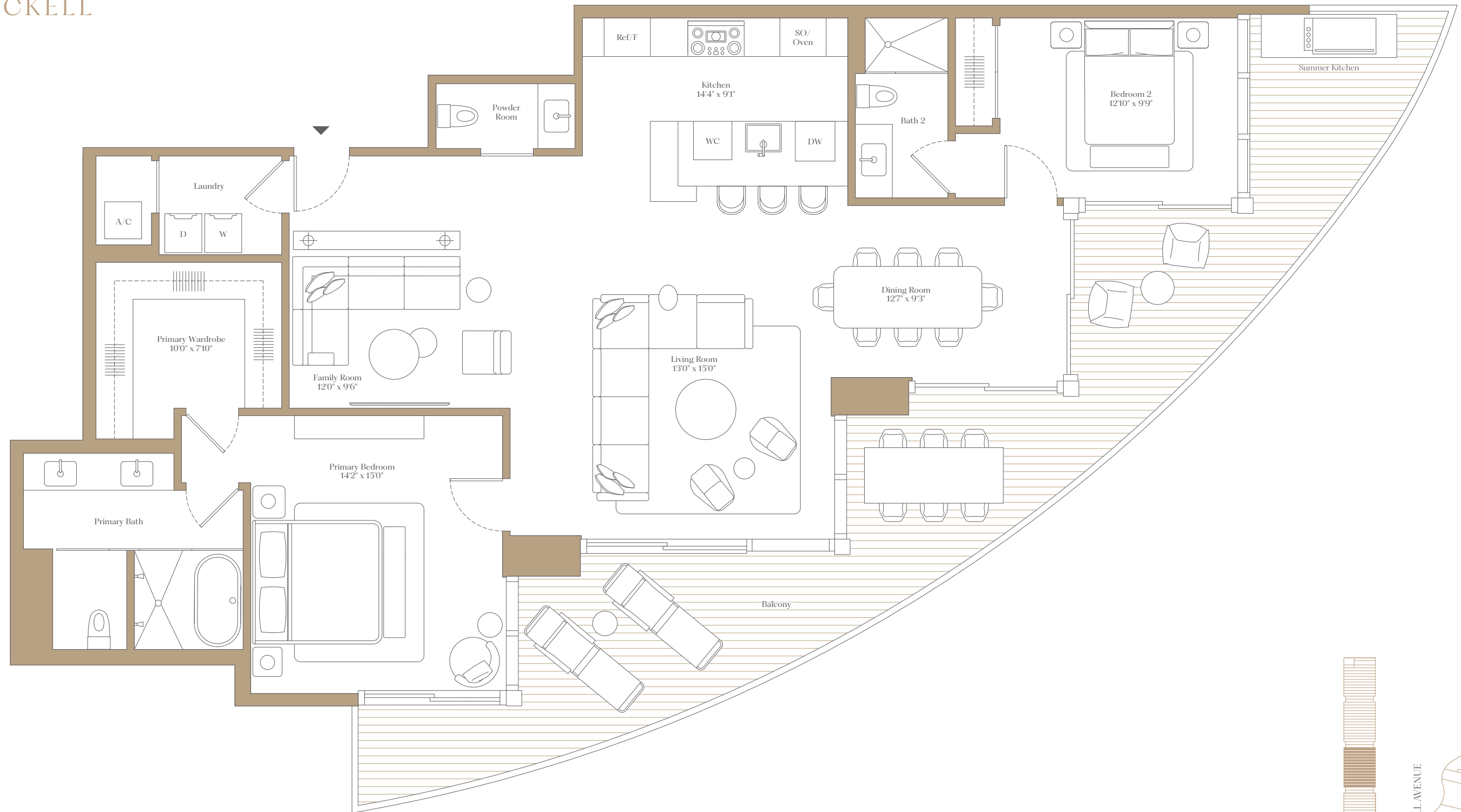

BISCAYNE BAY

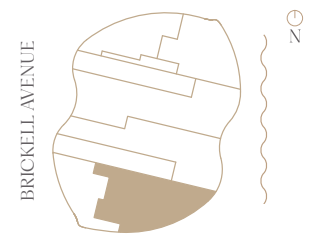
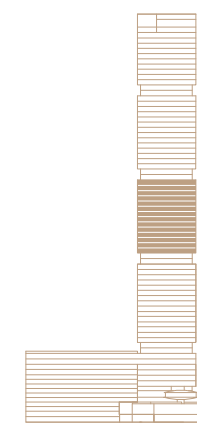

BY NOBU • FOSTER + PARTNERS

ORAL REPRESENTATIONS CANNOT BE RELIED UPON AS CORRECTLY STATING THE REPRESENTATIONS OF THE DEVELOPER. FOR CORRECT REPRESENTATIONS, MAKE REFERENCE TO THIS BROCHURE AND TO THE DOCUMENTS REQUIRED BY SECTION 718.503, FLORIDA STATUTES, TO BE FURNISHED BY A DEVELOPER TO A BUYER OR LESSEE.

619 Brickell Condominium a/k/a 619 Brickell BY NOBU • FOSTER + PARTNERS

SEE LEGAL DISCLAIMER ON FINAL PAGE

There are various recognized methods for calculating the square footage of a Unit. The square footage and dimensions stated hereon are measured to the exterior boundaries of the exterior walls and the centerline of interior demising walls and in fact vary from the dimensions that would be determined by using the description and definition of the "Unit" set forth in the Declaration (which generally only includes the interior airspace between the perimeter walls and excludes interior structural components). For your reference, the area of the Unit, determined in accordance with those defined unit boundaries, is set forth in the Declaration. Note that measurements of rooms set forth on this floor plan are generally taken at the greatest points of each given room (as if the room were a perfect rectangle), without regard for any cutouts. Accordingly, the area of the actual room will typically be smaller than the product obtained by multiplying the stated length times width. The dimensions and square footage stated for this Unit floor plan are approximate and may vary with actual construction, and all floor plans and development plans are subject to change. All depictions of furnishings, appliances, built-ins, counters, soffits, floor coverings, lighting and other matters of detail, including, without limitation, items of finish and decoration, are conceptual only and are not necessarily included in each Unit. Balconies depicted may vary by floor and are not included in the Unit boundaries. Consult the Developer's prospectus for information on what is offered with the Unit.



BRICKELL

COLLECTION

3

RESIDENCE

B

LEVELS

30-43

2 Bedrooms
2 Bathrooms
Powder Room
Den

Interior: 2,426 SF 225 SM
Exterior: 400 SF 37 SM
Total: 2,826 SF 263 SM

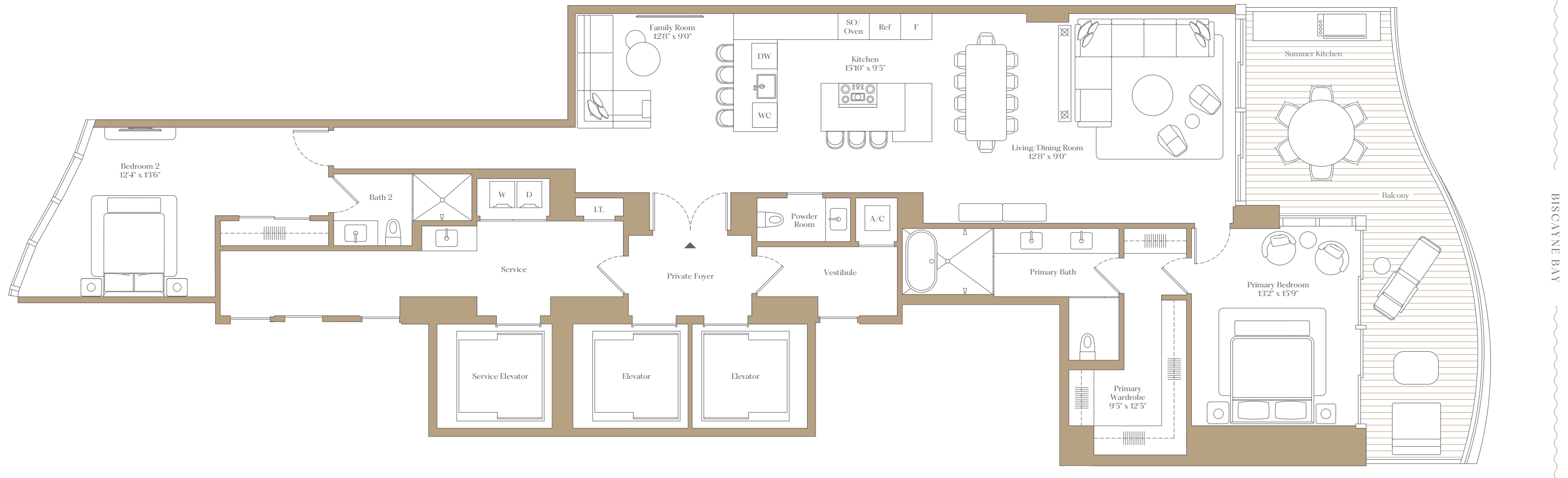

BISCAYNE BAY

BY NOBU • FOSTER + PARTNERS

ORAL REPRESENTATIONS CANNOT BE RELIED UPON AS CORRECTLY STATING THE REPRESENTATIONS OF THE DEVELOPER. FOR CORRECT REPRESENTATIONS, MAKE REFERENCE TO THIS BROCHURE AND TO THE DOCUMENTS REQUIRED BY SECTION 718.503, FLORIDA STATUTES, TO BE FURNISHED BY A DEVELOPER TO A BUYER OR LESSEE.

619 Brickell Condominium a/k/a 619 Brickell BY NOBU • FOSTER + PARTNERS

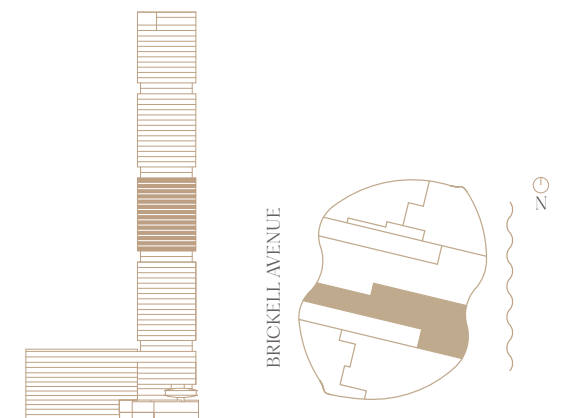

BRICKELL AVENUE

SEE LEGAL DISCLAIMER ON FINAL PAGE

There are various recognized methods for calculating the square footage of a Unit. The square footage and dimensions stated hereon are measured to the exterior boundaries of the exterior walls and the centerline of interior demising walls and in fact vary from the dimensions that would be determined by using the description and definition of the "Unit" set forth in the Declaration (which generally only includes the interior airspace between the perimeter walls and excludes interior structural components). For your reference, the area of the Unit, determined in accordance with those defined unit boundaries, is set forth in the Declaration. Note that measurements of rooms set forth on this floor plan are generally taken at the greatest points of each given room (as if the room were a perfect rectangle), without regard for any cutouts. Accordingly, the area of the actual room will typically be smaller than the product obtained by multiplying the stated length times width. The dimensions and square footage stated for this Unit floor plan are approximate and may vary with actual construction, and all floor plans and development plans are subject to change. All depictions of furnishings, appliances, built-ins, counters, soffits, floor coverings, lighting and other matters of detail, including, without limitation, items of finish and decoration, are conceptual only and are not necessarily included in each Unit. Balconies depicted may vary by floor and are not included in the Unit boundaries. Consult the Developer's prospectus for information on what is offered with the Unit.



BRICKELL

COLLECTION

3

RESIDENCE

C

LEVELS

30-43

3 Bedrooms
4 Bathrooms
Powder Room
Den

Interior: 3,094 SF 287 SM
Exterior: 398 SF 37 SM
Total: 3,492 SF 324 SM

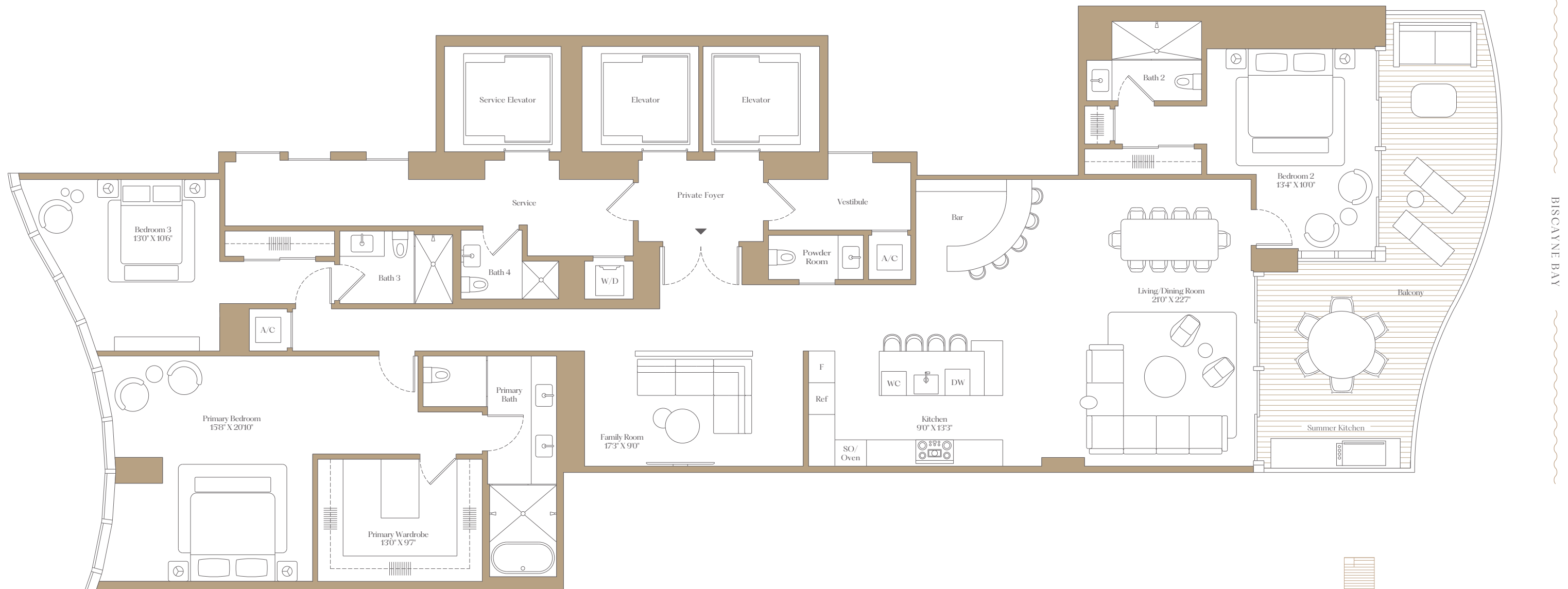

BISCAYNE BAY

BY NOBU • FOSTER + PARTNERS

ORAL REPRESENTATIONS CANNOT BE RELIED UPON AS CORRECTLY STATING THE REPRESENTATIONS OF THE DEVELOPER. FOR CORRECT REPRESENTATIONS, MAKE REFERENCE TO THIS BROCHURE AND TO THE DOCUMENTS REQUIRED BY SECTION 718.503, FLORIDA STATUTES, TO BE FURNISHED BY A DEVELOPER TO A BUYER OR LESSEE.

619 Brickell Condominium a/k/a 619 Brickell BY NOBU • FOSTER + PARTNERS

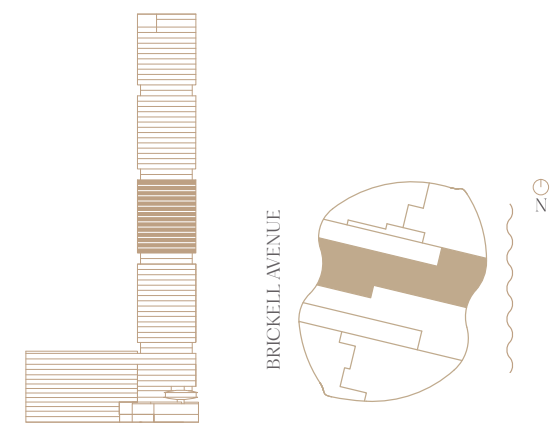

BRICKELL AVENUE

SEE LEGAL DISCLAIMERS ON FINAL PAGE

There are various recognized methods for calculating the square footage of a Unit. The square footage and dimensions stated hereon are measured to the exterior boundaries of the exterior walls and the centerline of interior demising walls and in fact vary from the dimensions that would be determined by using the description and definition of the "Unit" set forth in the Declaration (which generally only includes the interior airspace between the perimeter walls and excludes interior structural components). For your reference, the area of the Unit, determined in accordance with those defined unit boundaries, is set forth in the Declaration. Note that measurements of rooms set forth on this floor plan are generally taken at the greatest points of each given room (as if the room were a perfect rectangle), without regard for any cutouts. Accordingly, the area of the actual room will typically be smaller than the product obtained by multiplying the stated length times width. The dimensions and square footage stated for this Unit floor plan are approximate and may vary with actual construction, and all floor plans and development plans are subject to change. All depictions of furnishings, appliances, built-ins, counters, soffits, floor coverings, lighting and other matters of detail, including, without limitation, items of finish and decoration, are conceptual only and are not necessarily included in each Unit. Balconies depicted may vary by floor and are not included in the Unit boundaries. Consult the Developer's prospectus for information on what is offered with the Unit.



BRICKELL

COLLECTION RESIDENCE LEVELS
3 D 30-43

2 Bedrooms
2 Bathrooms
Powder Room
Den

Interior: 1,502 SF 140 SM
Exterior: 440 SF 41 SM
Total: 1,942 SF 180 SM

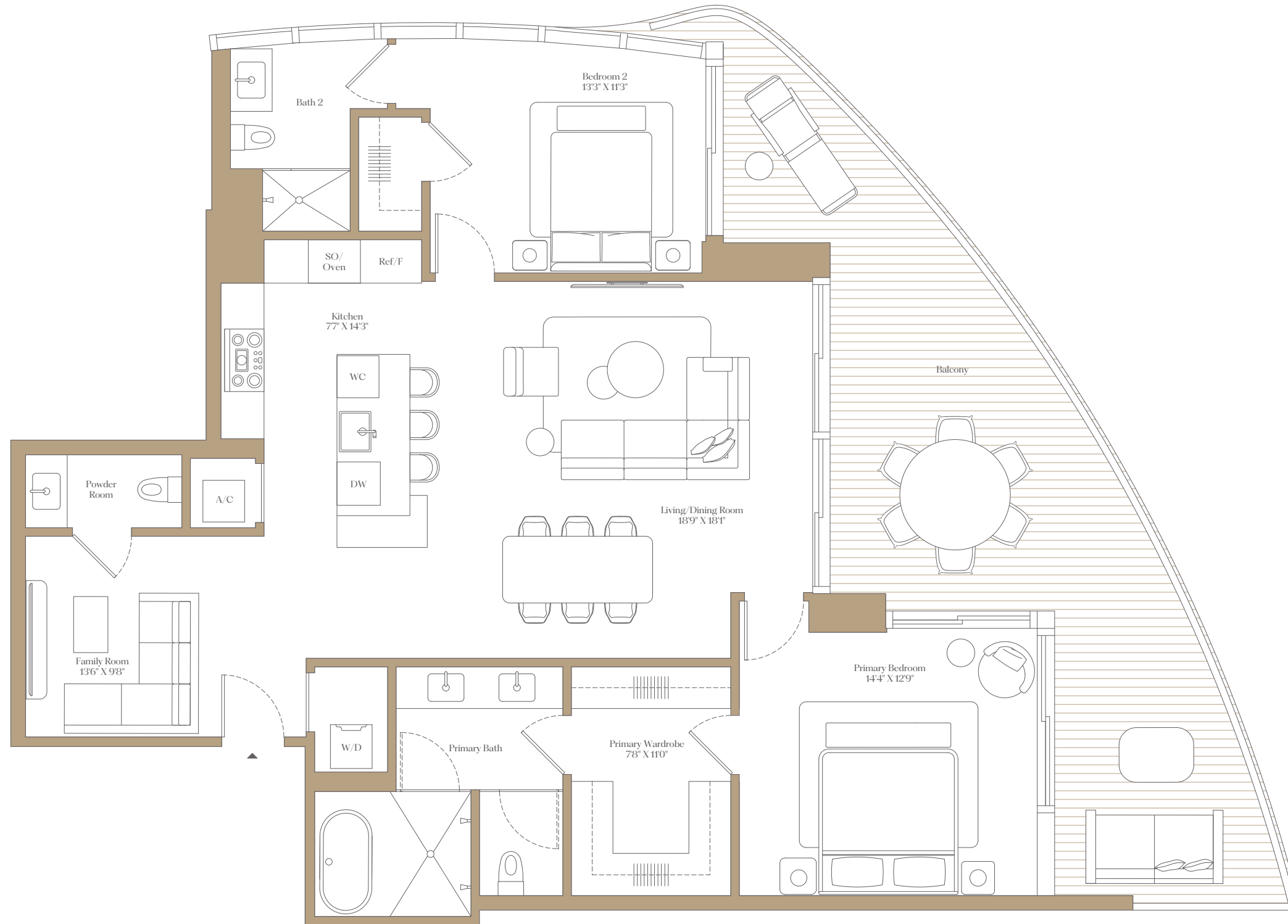

BISCAYNE BAY

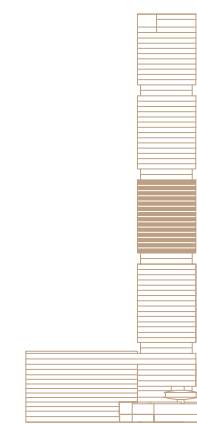

BRICKELL AVENUE



02

BY NOBU • FOSTER + PARTNERS

ORAL REPRESENTATIONS CANNOT BE RELIED UPON AS CORRECTLY STATING THE REPRESENTATIONS OF THE DEVELOPER. FOR CORRECT REPRESENTATIONS, MAKE REFERENCE TO THIS BROCHURE AND TO THE DOCUMENTS REQUIRED BY SECTION 718.503, FLORIDA STATUTES, TO BE FURNISHED BY A DEVELOPER TO A BUYER OR LESSEE.

619 Brickell Condominium a/k/a 619 Brickell BY NOBU • FOSTER + PARTNERS

SEE LEGAL DISCLAIMER ON FINAL PAGE

There are various recognized methods for calculating the square footage of a Unit. The square footage and dimensions stated hereon are measured to the exterior boundaries of the exterior walls and the centerline of interior demising walls and in fact vary from the dimensions that would be determined by using the description and definition of the "Unit" set forth in the Declaration (which generally only includes the interior airspace between the perimeter walls and excludes interior structural components). For your reference, the area of the Unit, determined in accordance with those defined unit boundaries, is set forth in the Declaration. Note that measurements of rooms set forth on this floor plan are generally taken at the greatest points of each given room (as if the room were a perfect rectangle), without regard for any cutouts. Accordingly, the area of the actual room will typically be smaller than the product obtained by multiplying the stated length times width. The dimensions and square footage stated for this Unit floor plan are approximate and may vary with actual construction, and all floor plans and development plans are subject to change. All depictions of furnishings, appliances, built-ins, counters, soffits, floor coverings, lighting and other matters of detail, including, without limitation, items of finish and decoration, are conceptual only and are not necessarily included in each Unit. Balconies depicted may vary by floor and are not included in the Unit boundaries. Consult the Developer's prospectus for information on what is offered with the Unit.



BRICKELL

COLLECTION

3

RESIDENCE

E

LEVELS

30-43

2 Bedrooms
2 Bathrooms
Powder Room

Interior: 1,351 SF 126 SM
Exterior: 165 SF 15 SM
Total: 1,516 SF 141 SM

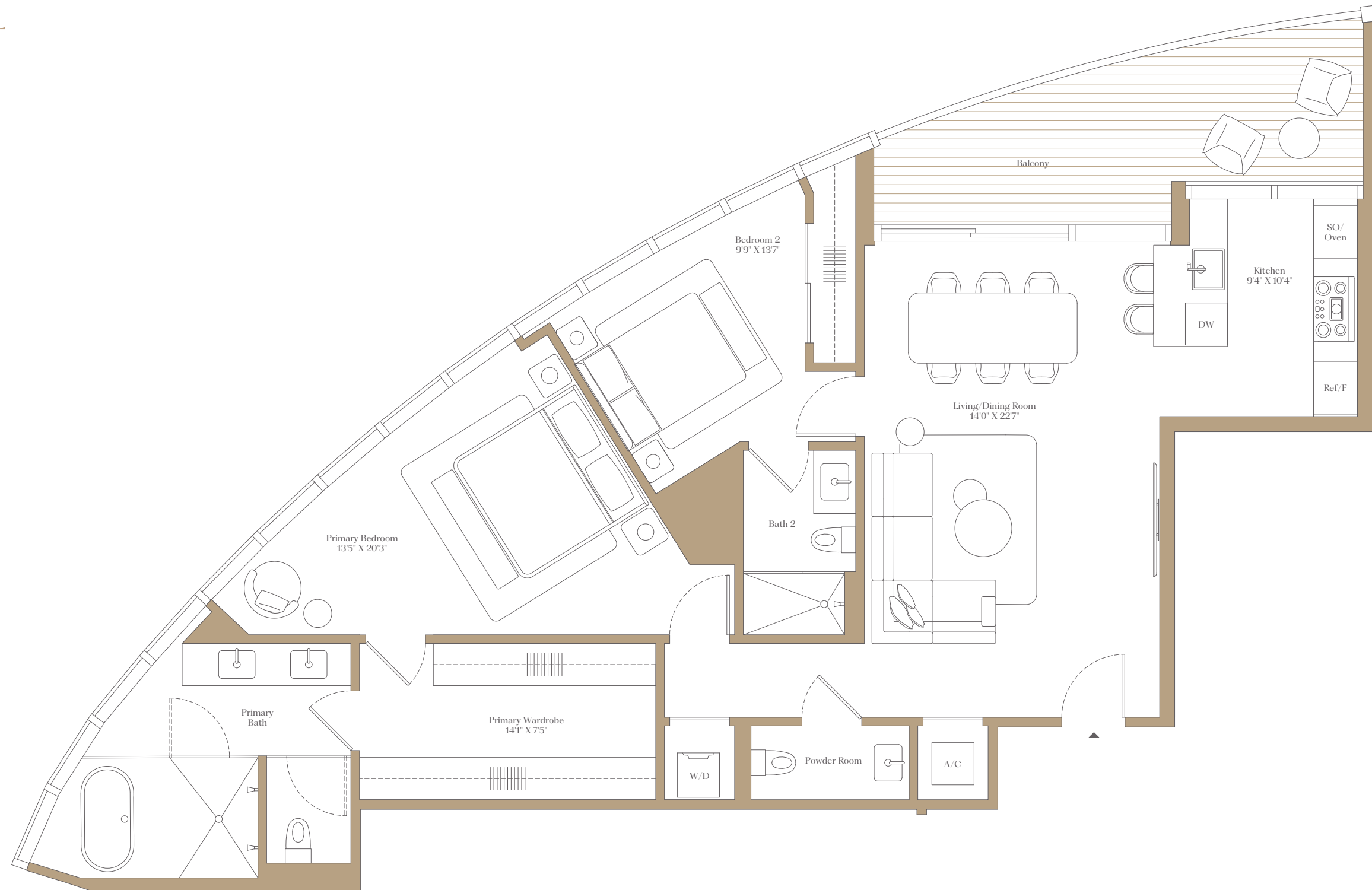

BISCAYNE BAY

BY NOBU • FOSTER + PARTNERS

ORAL REPRESENTATIONS CANNOT BE RELIED UPON AS CORRECTLY STATING THE REPRESENTATIONS OF THE DEVELOPER. FOR CORRECT REPRESENTATIONS, MAKE REFERENCE TO THIS BROCHURE AND TO THE DOCUMENTS REQUIRED BY SECTION 718.503, FLORIDA STATUTES, TO BE FURNISHED BY A DEVELOPER TO A BUYER OR LESSEE.

619 Brickell Condominium a/k/a 619 Brickell BY NOBU • FOSTER + PARTNERS



BRICKELL AVENUE



02

SEE LEGAL DISCLAIMERS ON FINAL PAGE

There are various recognized methods for calculating the square footage of a Unit. The square footage and dimensions stated hereon are measured to the exterior boundaries of the exterior walls and the centerline of interior demising walls and in fact vary from the dimensions that would be determined by using the description and definition of the "Unit" set forth in the Declaration (which generally only includes the interior airspace between the perimeter walls and excludes interior structural components). For your reference, the area of the Unit, determined in accordance with those defined unit boundaries, is set forth in the Declaration. Note that measurements of rooms set forth on this floor plan are generally taken at the greatest points of each given room (as if the room were a perfect rectangle), without regard for any cutouts. Accordingly, the area of the actual room will typically be smaller than the product obtained by multiplying the stated length times width. The dimensions and square footage stated for this Unit floor plan are approximate and may vary with actual construction, and all floor plans and development plans are subject to change. All depictions of furnishings, appliances, built-ins, counters, soffits, floor coverings, lighting and other matters of detail, including, without limitation, items of finish and decoration, are conceptual only and are not necessarily included in each Unit. Balconies depicted may vary by floor and are not included in the Unit boundaries. Consult the Developer's prospectus for information on what is offered with the Unit.



BRICKELL

COLLECTION

3

RESIDENCE

F

LEVELS

30-43

1 Bedroom
1 Bathroom
Powder Room

Interior: 1,189 SF 110 SM
Exterior: 154 SF 14 SM
Total: 1,343 SF 125 SM

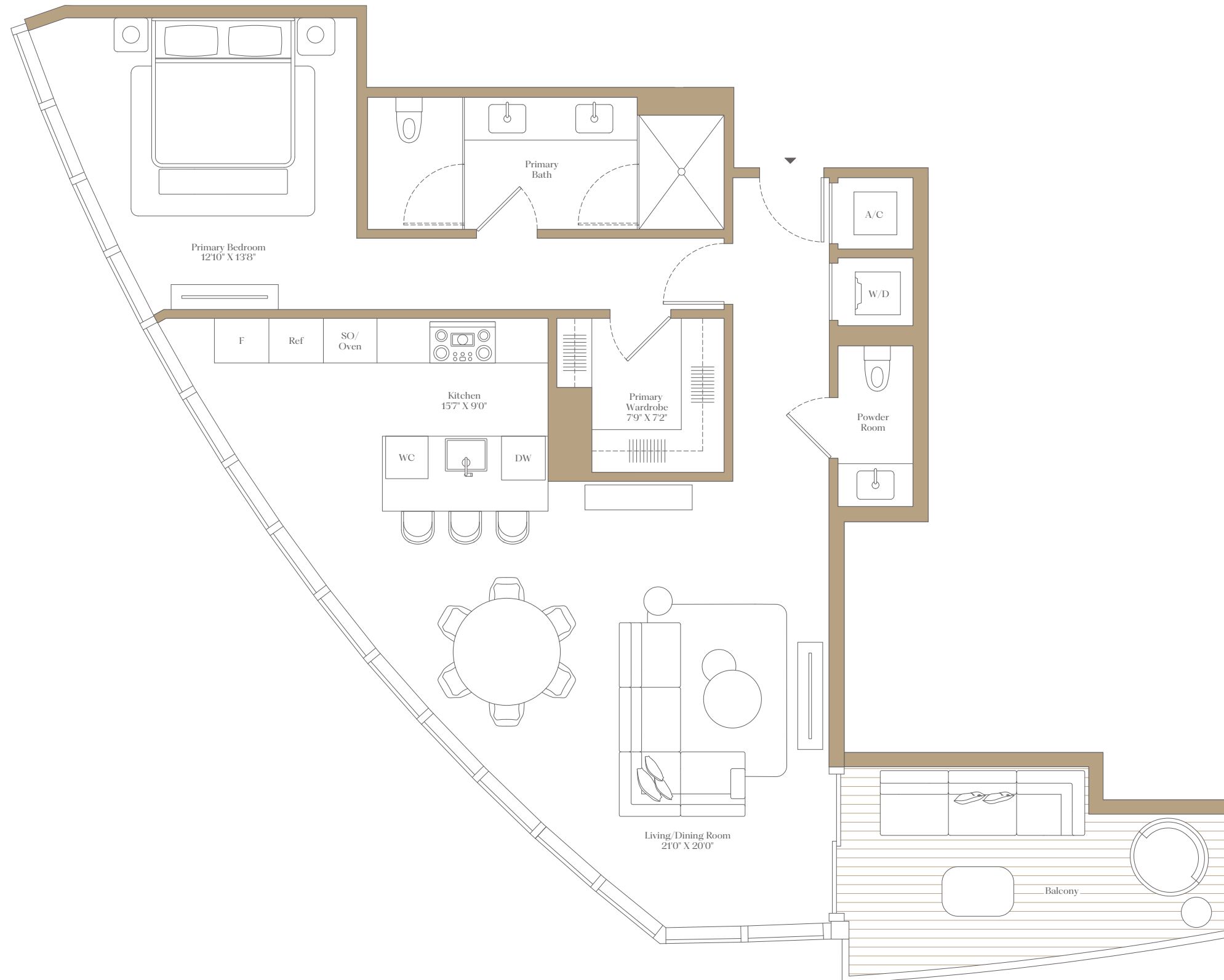

BISCAYNE BAY

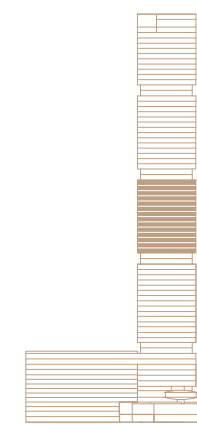

BRICKELL AVENUE



02

BY NOBU • FOSTER + PARTNERS

ORAL REPRESENTATIONS CANNOT BE RELIED UPON AS CORRECTLY STATING THE REPRESENTATIONS OF THE DEVELOPER. FOR CORRECT REPRESENTATIONS, MAKE REFERENCE TO THIS BROCHURE AND TO THE DOCUMENTS REQUIRED BY SECTION 718.503, FLORIDA STATUTES, TO BE FURNISHED BY A DEVELOPER TO A BUYER OR LESSEE.

619 Brickell Condominium a/k/a 619 Brickell BY NOBU • FOSTER + PARTNERS

SEE LEGAL DISCLAIMERS ON FINAL PAGE

There are various recognized methods for calculating the square footage of a Unit. The square footage and dimensions stated hereon are measured to the exterior boundaries of the exterior walls and the centerline of interior demising walls and in fact vary from the dimensions that would be determined by using the description and definition of the "Unit" set forth in the Declaration (which generally only includes the interior airspace between the perimeter walls and excludes interior structural components). For your reference, the area of the Unit, determined in accordance with those defined unit boundaries, is set forth in the Declaration. Note that measurements of rooms set forth on this floor plan are generally taken at the greatest points of each given room (as if the room were a perfect rectangle), without regard for any cutouts. Accordingly, the area of the actual room will typically be smaller than the product obtained by multiplying the stated length times width. The dimensions and square footage stated for this Unit floor plan are approximate and may vary with actual construction, and all floor plans and development plans are subject to change. All depictions of furnishings, appliances, built-ins, counters, soffits, floor coverings, lighting and other matters of detail, including, without limitation, items of finish and decoration, are conceptual only and are not necessarily included in each Unit. Balconies depicted may vary by floor and are not included in the Unit boundaries. Consult the Developer's prospectus for information on what is offered with the Unit.



BRICKELL

COLLECTION

4

RESIDENCE

A

LEVELS

46-59

4 Bedrooms
5 Bathrooms
Powder Room
Den

Interior: 3,178 SF 295 SM
Exterior: 515 SF 48 SM
Total: 3,693 SF 343 SM

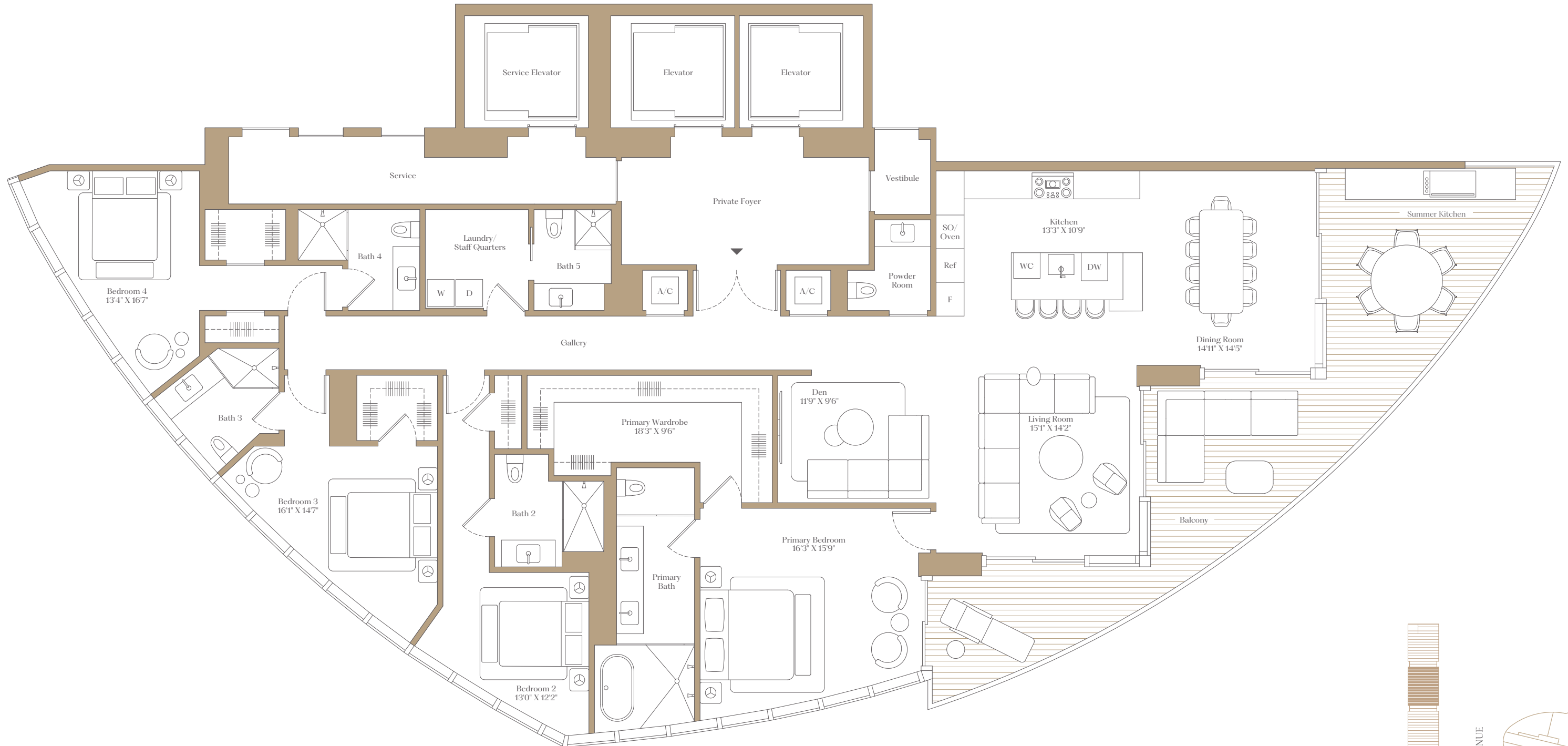

BISCAYNE BAY

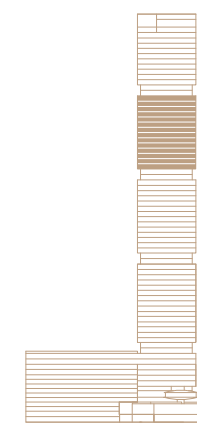

BRICKELL AVENUE



02

BY NOBU • FOSTER + PARTNERS

ORAL REPRESENTATIONS CANNOT BE RELIED UPON AS CORRECTLY STATING THE REPRESENTATIONS OF THE DEVELOPER. FOR CORRECT REPRESENTATIONS, MAKE REFERENCE TO THIS BROCHURE AND TO THE DOCUMENTS REQUIRED BY SECTION 718.503, FLORIDA STATUTES, TO BE FURNISHED BY A DEVELOPER TO A BUYER OR LESSEE.

619 Brickell Condominium a/k/a 619 Brickell BY NOBU • FOSTER + PARTNERS

SEE LEGAL DISCLAIMER ON FINAL PAGE

There are various recognized methods for calculating the square footage of a Unit. The square footage and dimensions stated hereon are measured to the exterior boundaries of the exterior walls and the centerline of interior demising walls and in fact vary from the dimensions that would be determined by using the description and definition of the "Unit" set forth in the Declaration (which generally only includes the interior airspace between the perimeter walls and excludes interior structural components). For your reference, the area of the Unit, determined in accordance with those defined unit boundaries, is set forth in the Declaration. Note that measurements of rooms set forth on this floor plan are generally taken at the greatest points of each given room (as if the room were a perfect rectangle), without regard for any cutouts. Accordingly, the area of the actual room will typically be smaller than the product obtained by multiplying the stated length times width. The dimensions and square footage stated for this Unit floor plan are approximate and may vary with actual construction, and all floor plans and development plans are subject to change. All depictions of furnishings, appliances, built-ins, counters, soffits, floor coverings, lighting and other matters of detail, including, without limitation, items of finish and decoration, are conceptual only and are not necessarily included in each Unit. Balconies depicted may vary by floor and are not included in the Unit boundaries. Consult the Developer's prospectus for information on what is offered with the Unit.



BRICKELL

COLLECTION

4

RESIDENCE

B

LEVELS

46-59

3 Bedrooms
4 Bathrooms
Powder Room
Den

Interior: 2,763 SF 257 SM
Exterior: 389 SF 36 SM
Total: 3,152 SF 293 SM

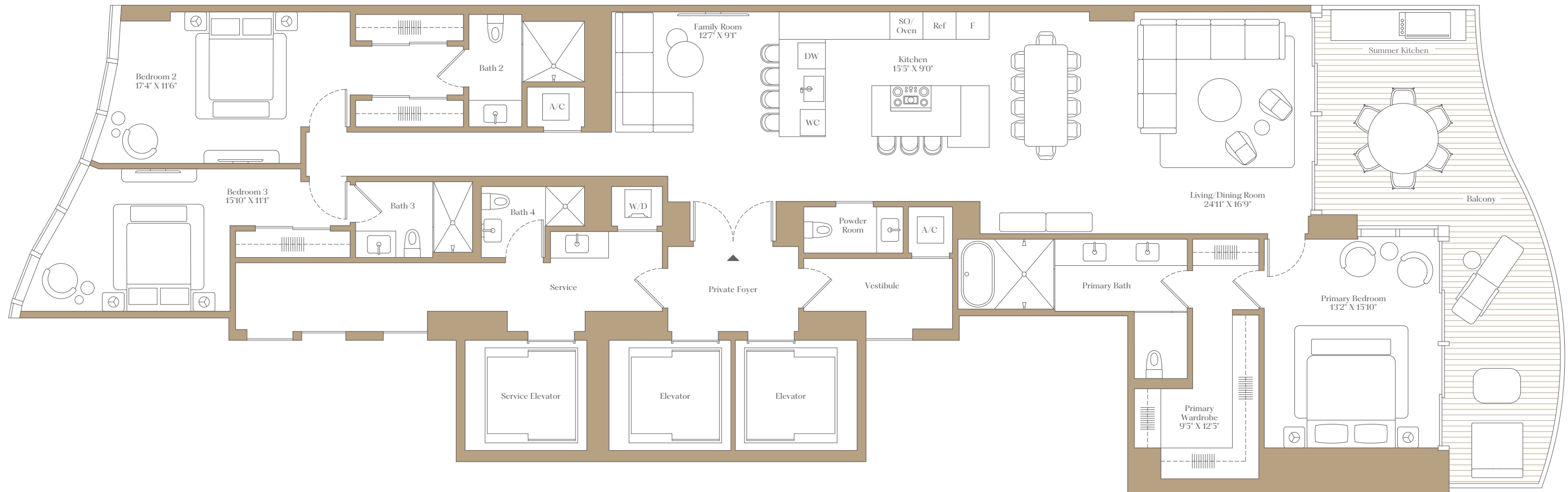

BISCAYNE BAY

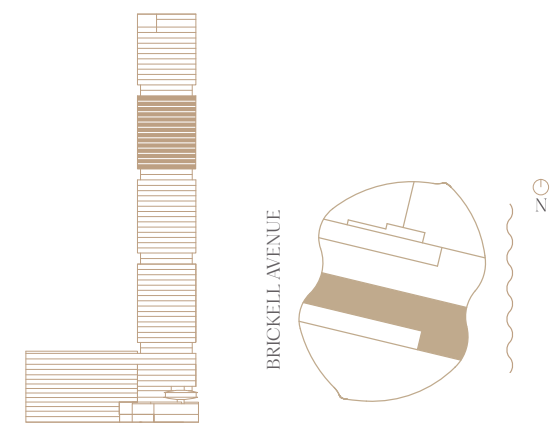

BY NOBU • FOSTER + PARTNERS

ORAL REPRESENTATIONS CANNOT BE RELIED UPON AS CORRECTLY STATING THE REPRESENTATIONS OF THE DEVELOPER. FOR CORRECT REPRESENTATIONS, MAKE REFERENCE TO THIS BROCHURE AND TO THE DOCUMENTS REQUIRED BY SECTION 718.503, FLORIDA STATUTES, TO BE FURNISHED BY A DEVELOPER TO A BUYER OR LESSEE.

619 Brickell Condominium a/k/a 619 Brickell BY NOBU • FOSTER + PARTNERS

SEE LEGAL DISCLAIMERS ON FINAL PAGE

There are various recognized methods for calculating the square footage of a Unit. The square footage and dimensions stated hereon are measured to the exterior boundaries of the exterior walls and the centerline of interior demising walls and in fact vary from the dimensions that would be determined by using the description and definition of the "Unit" set forth in the Declaration (which generally only includes the interior airspace between the perimeter walls and excludes interior structural components). For your reference, the area of the Unit, determined in accordance with those defined unit boundaries, is set forth in the Declaration. Note that measurements of rooms set forth on this floor plan are generally taken at the greatest points of each given room (as if the room were a perfect rectangle), without regard for any cutouts. Accordingly, the area of the actual room will typically be smaller than the product obtained by multiplying the stated length times width. The dimensions and square footage stated for this Unit floor plan are approximate and may vary with actual construction, and all floor plans and development plans are subject to change. All depictions of furnishings, appliances, built-ins, counters, soffits, floor coverings, lighting and other matters of detail, including, without limitation, items of finish and decoration, are conceptual only and are not necessarily included in each Unit. Balconies depicted may vary by floor and are not included in the Unit boundaries. Consult the Developer's prospectus for information on what is offered with the Unit.



BRICKELL

COLLECTION

4

RESIDENCE

C

LEVELS

46-59

3 Bedrooms
4 Bathrooms
Powder Room
Den

Interior: 2,757 SF 256 SM
Exterior: 387 SF 36 SM
Total: 3,144 SF 292 SM

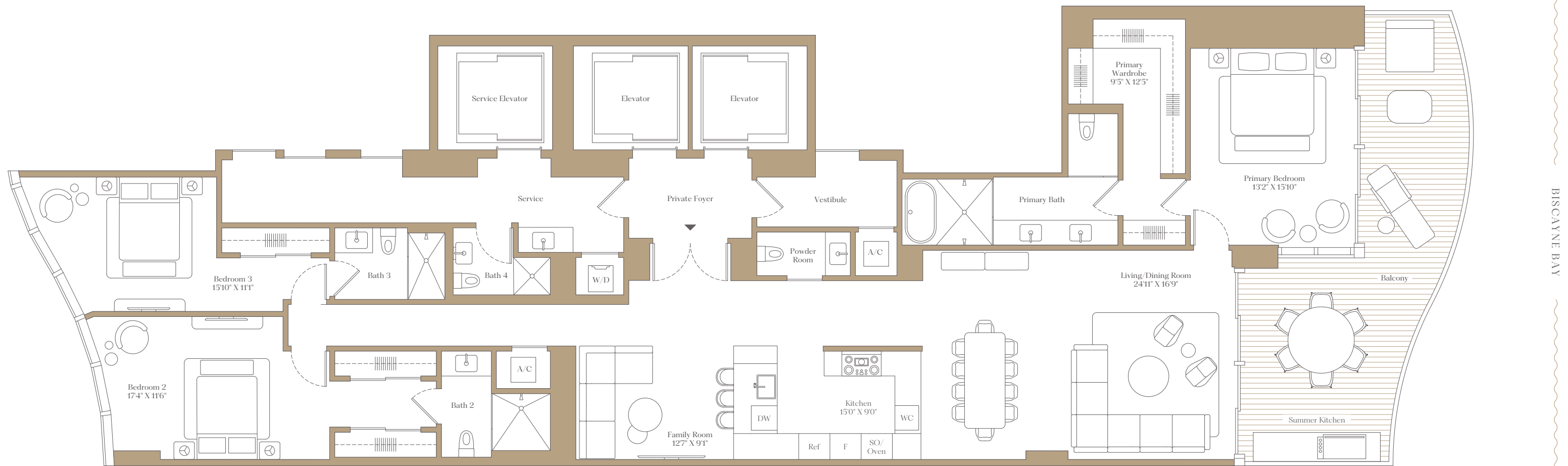

BISCAYNE BAY

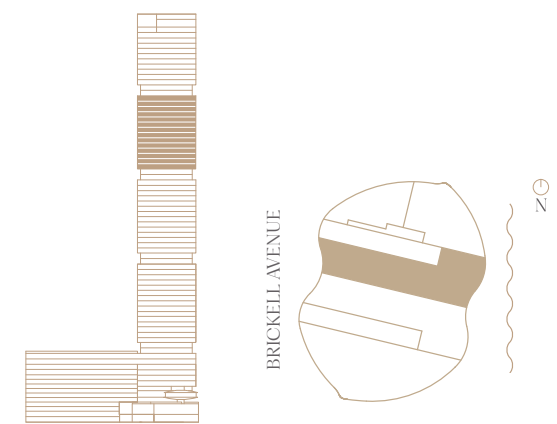

BY NOBU • FOSTER + PARTNERS

ORAL REPRESENTATIONS CANNOT BE RELIED UPON AS CORRECTLY STATING THE REPRESENTATIONS OF THE DEVELOPER. FOR CORRECT REPRESENTATIONS, MAKE REFERENCE TO THIS BROCHURE AND TO THE DOCUMENTS REQUIRED BY SECTION 718.503, FLORIDA STATUTES, TO BE FURNISHED BY A DEVELOPER TO A BUYER OR LESSEE.

619 Brickell Condominium a/k/a 619 Brickell BY NOBU • FOSTER + PARTNERS

SEE LEGAL DISCLAIMERS ON FINAL PAGE

There are various recognized methods for calculating the square footage of a Unit. The square footage and dimensions stated hereon are measured to the exterior boundaries of the exterior walls and the centerline of interior demising walls and in fact vary from the dimensions that would be determined by using the description and definition of the "Unit" set forth in the Declaration (which generally only includes the interior airspace between the perimeter walls and excludes interior structural components). For your reference, the area of the Unit, determined in accordance with those defined unit boundaries, is set forth in the Declaration. Note that measurements of rooms set forth on this floor plan are generally taken at the greatest points of each given room (as if the room were a perfect rectangle), without regard for any cutouts. Accordingly, the area of the actual room will typically be smaller than the product obtained by multiplying the stated length times width. The dimensions and square footage stated for this Unit floor plan are approximate and may vary with actual construction, and all floor plans and development plans are subject to change. All depictions of furnishings, appliances, built-ins, counters, soffits, floor coverings, lighting and other matters of detail, including, without limitation, items of finish and decoration, are conceptual only and are not necessarily included in each Unit. Balconies depicted may vary by floor and are not included in the Unit boundaries. Consult the Developer's prospectus for information on what is offered with the Unit.



BRICKELL

COLLECTION RESIDENCE LEVELS
4 D 46-59

2 Bedrooms
2 Bathrooms
Powder Room

Interior: 1,489 SF 138 SM
Exterior: 523 SF 49 SM
Total: 2,012 SF 187 SM

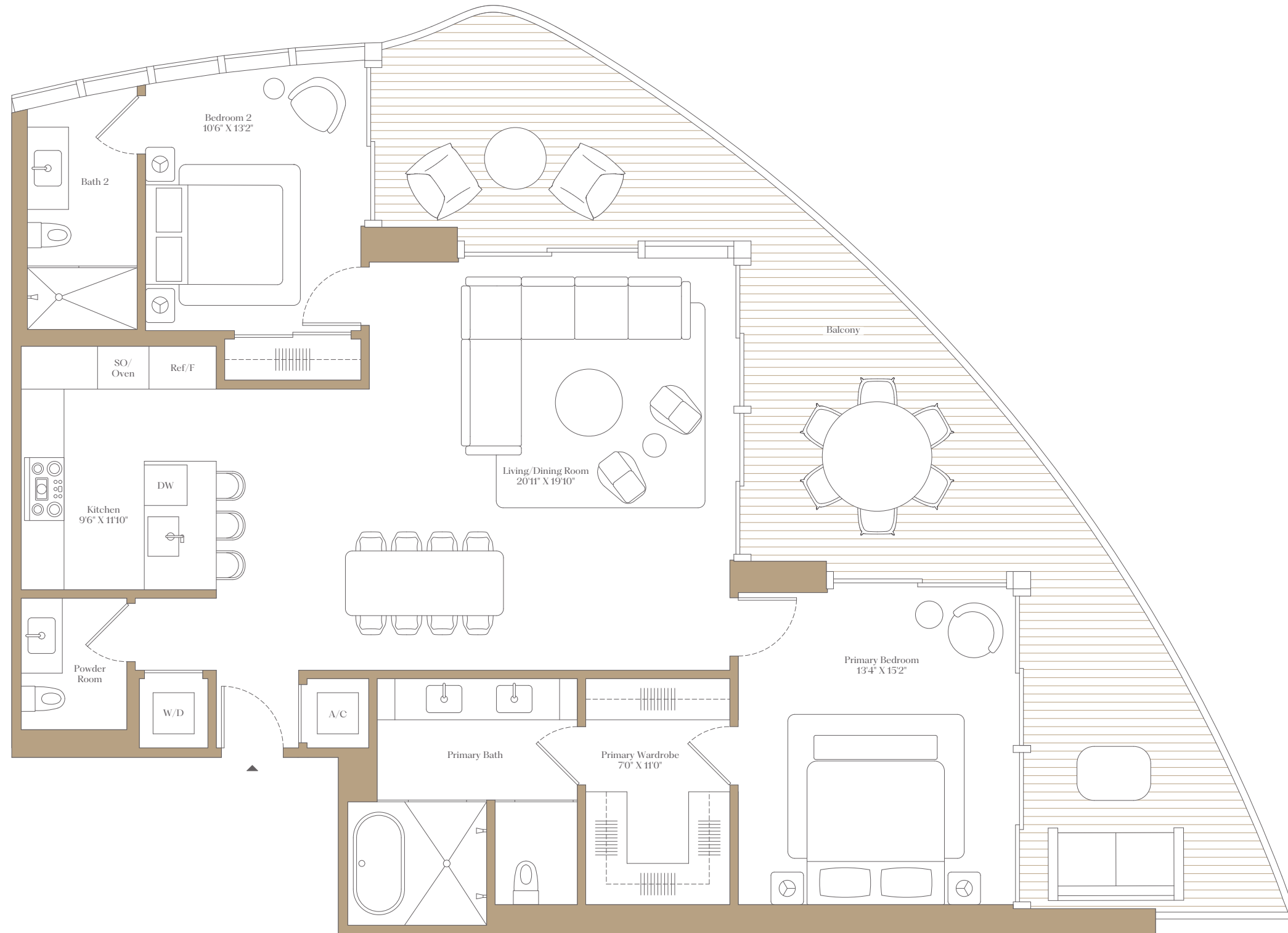

BISCAYNE BAY

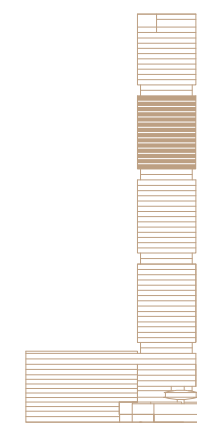

BRICKELL AVENUE



02

BY NOBU • FOSTER + PARTNERS

ORAL REPRESENTATIONS CANNOT BE RELIED UPON AS CORRECTLY STATING THE REPRESENTATIONS OF THE DEVELOPER. FOR CORRECT REPRESENTATIONS, MAKE REFERENCE TO THIS BROCHURE AND TO THE DOCUMENTS REQUIRED BY SECTION 718.503, FLORIDA STATUTES, TO BE FURNISHED BY A DEVELOPER TO A BUYER OR LESSEE.

619 Brickell Condominium a/k/a 619 Brickell BY NOBU • FOSTER + PARTNERS

SEE LEGAL DISCLAIMER ON FINAL PAGE

There are various recognized methods for calculating the square footage of a Unit. The square footage and dimensions stated hereon are measured to the exterior boundaries of the exterior walls and the centerline of interior demising walls and in fact vary from the dimensions that would be determined by using the description and definition of the "Unit" set forth in the Declaration (which generally only includes the interior airspace between the perimeter walls and excludes interior structural components). For your reference, the area of the Unit, determined in accordance with those defined unit boundaries, is set forth in the Declaration. Note that measurements of rooms set forth on this floor plan are generally taken at the greatest points of each given room (as if the room were a perfect rectangle), without regard for any cutouts. Accordingly, the area of the actual room will typically be smaller than the product obtained by multiplying the stated length times width. The dimensions and square footage stated for this Unit floor plan are approximate and may vary with actual construction, and all floor plans and development plans are subject to change. All depictions of furnishings, appliances, built-ins, counters, soffits, floor coverings, lighting and other matters of detail, including, without limitation, items of finish and decoration, are conceptual only and are not necessarily included in each Unit. Balconies depicted may vary by floor and are not included in the Unit boundaries. Consult the Developer's prospectus for information on what is offered with the Unit.



BRICKELL

COLLECTION

4

RESIDENCE

E

LEVELS

46-59

1 Bedrooms
1 Bathrooms
Powder Room
Den

Interior: 1,172 SF 109 SM
Exterior: 98 SF 9 SM
Total: 1,270 SF 118 SM

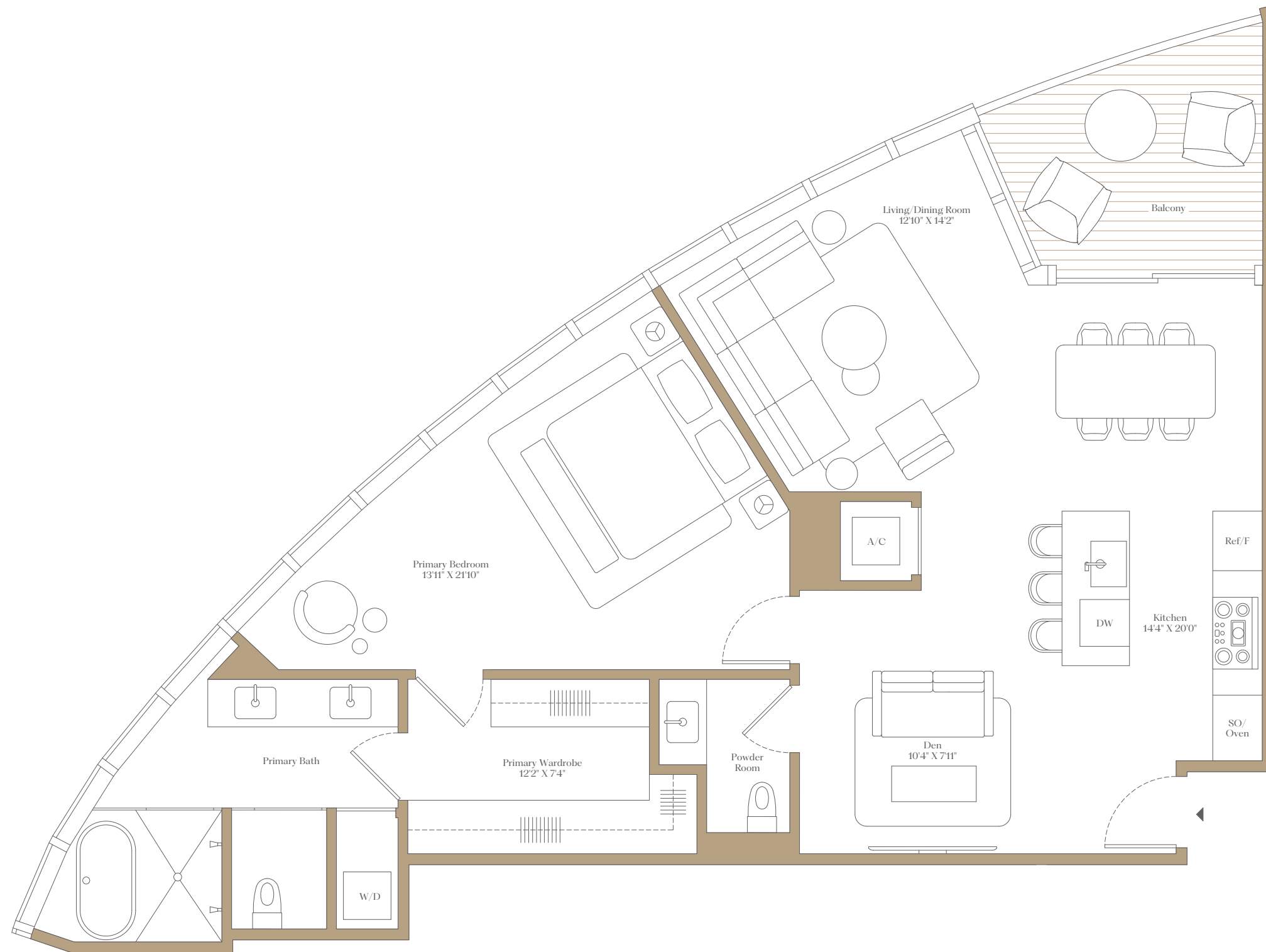

BISCAYNE BAY

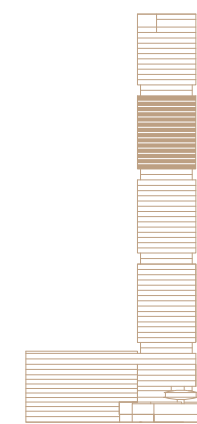

BRICKELL AVENUE



02

BY NOBU • FOSTER + PARTNERS

ORAL REPRESENTATIONS CANNOT BE RELIED UPON AS CORRECTLY STATING THE REPRESENTATIONS OF THE DEVELOPER. FOR CORRECT REPRESENTATIONS, MAKE REFERENCE TO THIS BROCHURE AND TO THE DOCUMENTS REQUIRED BY SECTION 718.503, FLORIDA STATUTES, TO BE FURNISHED BY A DEVELOPER TO A BUYER OR LESSEE.

619 Brickell Condominium a/k/a 619 Brickell BY NOBU • FOSTER + PARTNERS

SEE LEGAL DISCLAIMERS ON FINAL PAGE

There are various recognized methods for calculating the square footage of a Unit. The square footage and dimensions stated hereon are measured to the exterior boundaries of the exterior walls and the centerline of interior demising walls and in fact vary from the dimensions that would be determined by using the description and definition of the "Unit" set forth in the Declaration (which generally only includes the interior airspace between the perimeter walls and excludes interior structural components). For your reference, the area of the Unit, determined in accordance with those defined unit boundaries, is set forth in the Declaration. Note that measurements of rooms set forth on this floor plan are generally taken at the greatest points of each given room (as if the room were a perfect rectangle), without regard for any cutouts. Accordingly, the area of the actual room will typically be smaller than the product obtained by multiplying the stated length times width. The dimensions and square footage stated for this Unit floor plan are approximate and may vary with actual construction, and all floor plans and development plans are subject to change. All depictions of furnishings, appliances, built-ins, counters, soffits, floor coverings, lighting and other matters of detail, including, without limitation, items of finish and decoration, are conceptual only and are not necessarily included in each Unit. Balconies depicted may vary by floor and are not included in the Unit boundaries. Consult the Developer's prospectus for information on what is offered with the Unit.



BRICKELL

COLLECTION

5

RESIDENCE

A

LEVELS

62-71

3 Bedrooms
4 Bathrooms
Powder Room
Den

Interior: 2,876 SF 267 SM
Exterior: 563 SF 52 SM
Total: 3,439 SF 319 SM

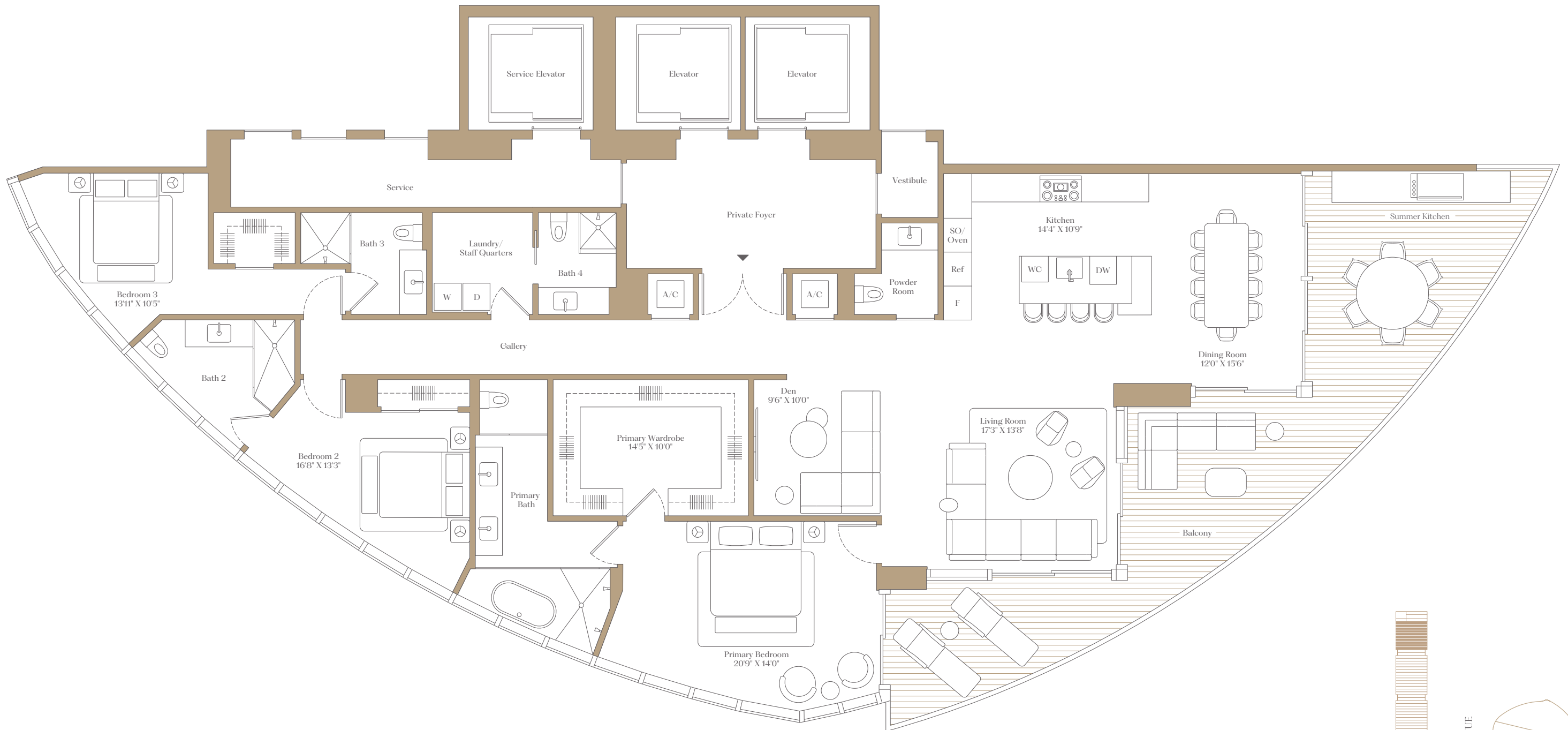

BISCAYNE BAY

BY NOBU • FOSTER + PARTNERS

ORAL REPRESENTATIONS CANNOT BE RELIED UPON AS CORRECTLY STATING THE REPRESENTATIONS OF THE DEVELOPER. FOR CORRECT REPRESENTATIONS, MAKE REFERENCE TO THIS BROCHURE AND TO THE DOCUMENTS REQUIRED BY SECTION 718.503, FLORIDA STATUTES, TO BE FURNISHED BY A DEVELOPER TO A BUYER OR LESSEE.

619 Brickell Condominium a/k/a 619 Brickell BY NOBU • FOSTER + PARTNERS

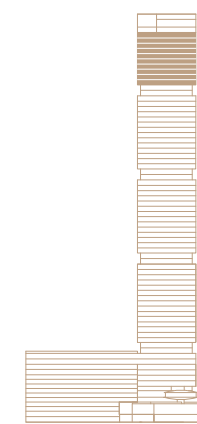

BRICKELL AVENUE



02

SEE LEGAL DISCLAIMERS ON FINAL PAGE

There are various recognized methods for calculating the square footage of a Unit. The square footage and dimensions stated hereon are measured to the exterior boundaries of the exterior walls and the centerline of interior demising walls and in fact vary from the dimensions that would be determined by using the description and definition of the "Unit" set forth in the Declaration (which generally only includes the interior airspace between the perimeter walls and excludes interior structural components). For your reference, the area of the Unit, determined in accordance with those defined unit boundaries, is set forth in the Declaration. Note that measurements of rooms set forth on this floor plan are generally taken at the greatest points of each given room (as if the room were a perfect rectangle), without regard for any cutouts. Accordingly, the area of the actual room will typically be smaller than the product obtained by multiplying the stated length times width. The dimensions and square footage stated for this Unit floor plan are approximate and may vary with actual construction, and all floor plans and development plans are subject to change. All depictions of furnishings, appliances, built-ins, counters, soffits, floor coverings, lighting and other matters of detail, including, without limitation, items of finish and decoration, are conceptual only and are not necessarily included in each Unit. Balconies depicted may vary by floor and are not included in the Unit boundaries. Consult the Developer's prospectus for information on what is offered with the Unit.



BRICKELL

COLLECTION RESIDENCE LEVELS
5 C 62-71

5 Bedrooms
6 Bathrooms
Powder Room
Den

Interior: 5,534 SF 514 SM
Exterior: 756 SF 70 SM
Total: 6,290 SF 584 SM



BISCAYNE BAY

BRICKELL AVENUE

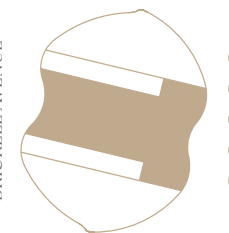

BY NOBU • FOSTER + PARTNERS

ORAL REPRESENTATIONS CANNOT BE RELIED UPON AS CORRECTLY STATING THE REPRESENTATIONS OF THE DEVELOPER. FOR CORRECT REPRESENTATIONS, MAKE REFERENCE TO THIS BROCHURE AND TO THE DOCUMENTS REQUIRED BY SECTION 718.503, FLORIDA STATUTES, TO BE FURNISHED BY A DEVELOPER TO A BUYER OR LESSEE.

619 Brickell Condominium a/k/a 619 Brickell BY NOBU • FOSTER + PARTNERS

SEE LEGAL DISCLAIMERS ON FINAL PAGE

There are various recognized methods for calculating the square footage of a Unit. The square footage and dimensions stated hereon are measured to the exterior boundaries of the exterior walls and the centerline of interior demising walls and in fact vary from the dimensions that would be determined by using the description and definition of the "Unit" set forth in the Declaration (which generally only includes the interior airspace between the perimeter walls and excludes interior structural components). For your reference, the area of the Unit, determined in accordance with those defined unit boundaries, is set forth in the Declaration. Note that measurements of rooms set forth on this floor plan are generally taken at the greatest points of each given room (as if the room were a perfect rectangle), without regard for any cutouts. Accordingly, the area of the actual room will typically be smaller than the product obtained by multiplying the stated length times width. The dimensions and square footage stated for this Unit floor plan are approximate and may vary with actual construction, and all floor plans and development plans are subject to change. All depictions of furnishings, appliances, built-ins, counters, soffits, floor coverings, lighting and other matters of detail, including, without limitation, items of finish and decoration, are conceptual only and are not necessarily included in each Unit. Balconies depicted may vary by floor and are not included in the Unit boundaries. Consult the Developer's prospectus for information on what is offered with the Unit.

619

BRICKELL

COLLECTION RESIDENCE LEVELS
5 D 62-71

3 Bedrooms
 4 Bathrooms
 Powder Room
 Den

Interior: 2,876 SF 267 SM
 Exterior: 563 SF 52 SM
 Total: 3,439 SF 319 SM

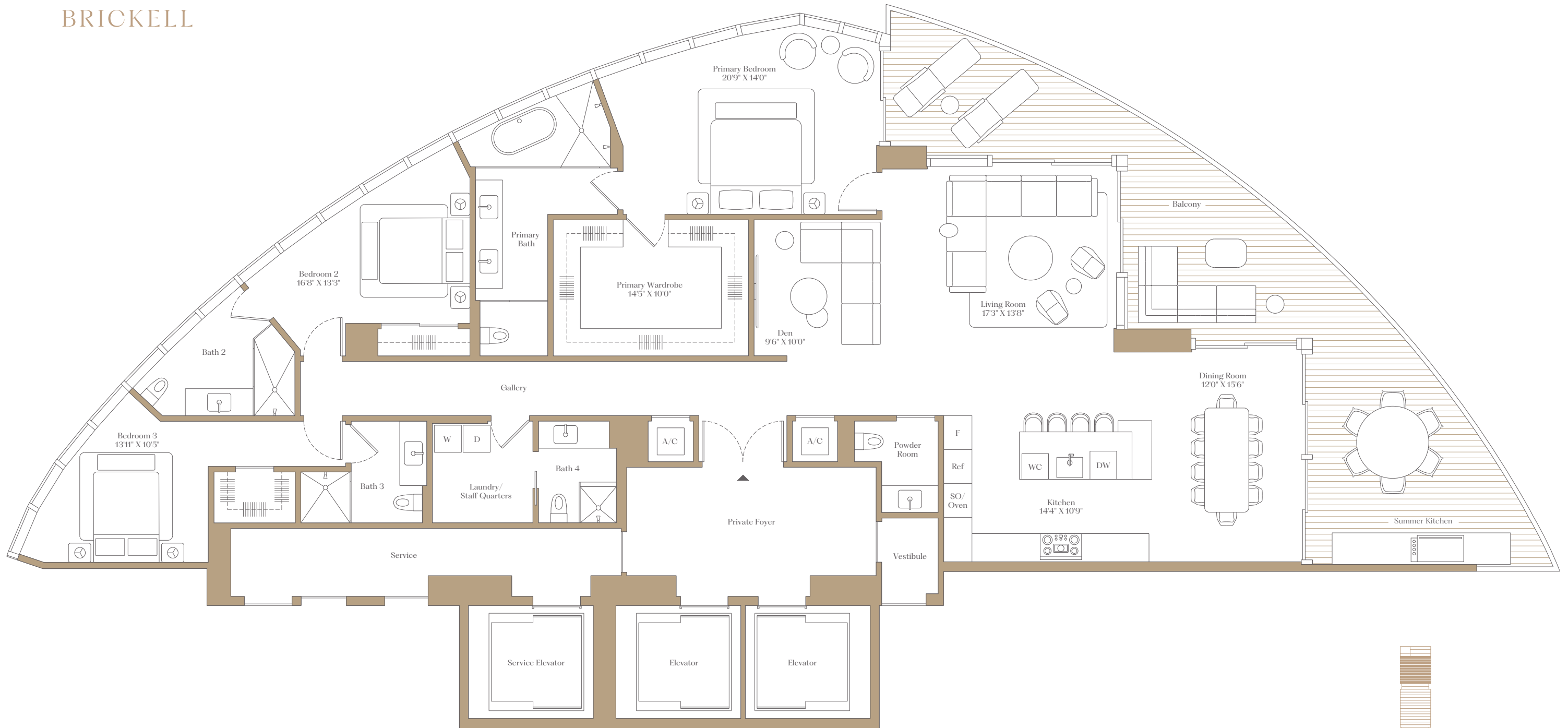

BISCAYNE BAY

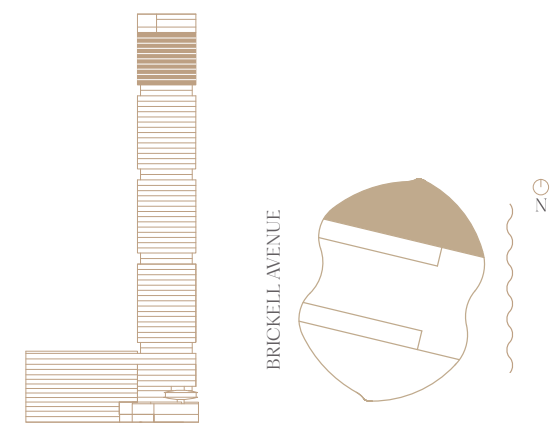

BY NOBU • FOSTER + PARTNERS

ORAL REPRESENTATIONS CANNOT BE RELIED UPON AS CORRECTLY STATING THE REPRESENTATIONS OF THE DEVELOPER. FOR CORRECT REPRESENTATIONS, MAKE REFERENCE TO THIS BROCHURE AND TO THE DOCUMENTS REQUIRED BY SECTION 718.503, FLORIDA STATUTES, TO BE FURNISHED BY A DEVELOPER TO A BUYER OR LESSEE.

619 Brickell Condominium a/k/a 619 Brickell BY NOBU • FOSTER + PARTNERS

SEE LEGAL DISCLAIMER ON FINAL PAGE

There are various recognized methods for calculating the square footage of a Unit. The square footage and dimensions stated hereon are measured to the exterior boundaries of the exterior walls and the centerline of interior demising walls and in fact vary from the dimensions that would be determined by using the description and definition of the "Unit" set forth in the Declaration (which generally only includes the interior airspace between the perimeter walls and excludes interior structural components). For your reference, the area of the Unit, determined in accordance with those defined unit boundaries, is set forth in the Declaration. Note that measurements of rooms set forth on this floor plan are generally taken at the greatest points of each given room (as if the room were a perfect rectangle), without regard for any cutouts. Accordingly, the area of the actual room will typically be smaller than the product obtained by multiplying the stated length times width. The dimensions and square footage stated for this Unit floor plan are approximate and may vary with actual construction, and all floor plans and development plans are subject to change. All depictions of furnishings, appliances, built-ins, counters, soffits, floor coverings, lighting and other matters of detail, including, without limitation, items of finish and decoration, are conceptual only and are not necessarily included in each Unit. Balconies depicted may vary by floor and are not included in the Unit boundaries. Consult the Developer's prospectus for information on what is offered with the Unit.

TEAM

NOBU

HOSPITALITY

FOSTER + PARTNERS

DESIGN ARCHITECT

13TH FLOOR INVESTMENTS

VISIONARY

KEY INTERNATIONAL

VISIONARY,

SALES & MARKETING

SIEGER SUAREZ

DESIGN ARCHITECT

& ARCHITECT OF RECORD

STUDIO MUNGE

DESIGN

DESIGN AGENCY

INTERIOR DESIGN

ONE SOTHEBY'S

INTERNATIONAL REALTY

SALES & MARKETING

AND PARTNERS

BRANDING & ADVERTISING

ORAL REPRESENTATIONS CANNOT BE RELIED UPON AS CORRECTLY STATING THE REPRESENTATIONS OF THE DEVELOPER. FOR CORRECT REPRESENTATIONS, MAKE REFERENCE TO THIS BROCHURE AND TO THE DOCUMENTS REQUIRED BY SECTION 718.503, FLORIDA STATUTES, TO BE FURNISHED BY A DEVELOPER TO A BUYER OR LESSEE.

619 Brickell Condominium a/k/a 619 BRICKELL BY NOBU · FOSTER + PARTNERS

Equal Housing Symbol. This is not intended to be an offer to sell, or solicitation to buy, condominium units to residents of any jurisdiction where prohibited by law, and your eligibility for purchase will depend upon your state of residency. This offering is made only by the prospectus for the condominium and no statement should be relied upon if not made in the prospectus. Neither Key International nor 13th Floor Investments is the project Developer. This Condominium is being developed by 13K-BP Brickell Owner, LLC, a Delaware limited liability company ("Developer"). Any and all statements, disclosures and/or representations shall be deemed made by Developer and not by any other party and any purchaser agrees to look solely to Developer (and not to any other party and/or any of Developer's affiliates or principals) with respect to any and all matters relating to the marketing and/or development of the Condominium and with respect to the sales of units in the Condominium.

THE CONDOMINIUM IS NOT OWNED, DEVELOPED, OR SOLD BY NH DOWNTOWN MIAMI LLC, NOBU HOSPITALITY LLC, OR ANY OF THEIR AFFILIATES (COLLECTIVELY, "NOBU"). THE DEVELOPER USES THE NOBU NAME, TRADEMARKS, AND TRADE NAMES UNDER A LIMITED, NON-TRANSFERABLE LICENSE FROM NH DOWNTOWN MIAMI LLC, WHICH LICENSE PERMITS THE CONDOMINIUM TO BE KNOWN AS 619 Brickell BY NOBU · FOSTER + PARTNERS. NOBU HAS NOT CONFIRMED OR VERIFIED THE ACCURACY OF ANY OF THE STATEMENTS, REPRESENTATIONS, OR INFORMATION CONTAINED HEREIN AND EXPRESSLY DISCLAIMS ANY LIABILITY IN CONNECTION WITH THE SAME. There is no guarantee that the Condominium will be known, or always known, as a Nobu branded Condominium and no representations are made in that regard. In deciding to purchase a Unit in the Condominium, purchaser expressly agrees that it has not relied on any particular brand affiliation or the maintenance of any particular brand affiliation. Restaurants, poolside cafes and other culinary experiences are anticipated to be operated from the commercial components of the Condominium which will be offered for sale to third parties. Determination regarding use of the commercial components will be in the discretion of the purchasers of those spaces and there is no assurance that they will be used for the purposes, and/or with the operators, named herein. Restaurants and/or any operators of same referenced herein are subject to change at any time, and no representations regarding restaurants, businesses and/or operators within the project may be relied upon. Ongoing use of the Nobu logos and concepts, including, without limitation, Nobu branded food and beverage services and amenities within the condominium common element amenities are subject to a license agreement with Nobu and/or its affiliates being entered into and maintained by the Association. There is no guarantee that any such agreement will be entered into or if entered into, that same will remain in perpetuity. There is no guarantee of any proposed brand and/or branded amenities (even if a brand agreement is entered into and maintained), artwork, designers, contributing artists, interior designers, fitness facilities, or restaurants.

These drawings and depictions are conceptual only and are for the convenience of reference and including artists renderings. They should not be relied upon as representations, express or implied, of the final detail of the residences or the Condominium. The Developer expressly reserves the right to make modifications, revisions, and changes it deems desirable in its sole and absolute discretion. All residence features and building amenities are subject to change, including, without limitation, changes in manufacturers, brands, amenities, services and/or the design team. Certain finishes, furnishings and services, may not be included with the purchase of a unit, and if provided, may be upgrades or extras and require additional payments. Consult the Condominium Documents and your purchase agreement for a description of those features/items which are to be included in the units. The Condominium views will vary depending on the Unit purchased. No view is guaranteed. Dimensions and square footages and ceiling heights are approximate and may vary based on final permitting and actual construction. Additionally, ceiling heights are measured from top of slab to top of slab and exclude areas where any soffits, moldings, drop and/or suspended ceilings and/or light fixtures may be installed. As such, the referenced ceiling height may not represent actual ceiling clearance. The project graphics, renderings and text provided herein are copyrighted works owned by the developer. All rights reserved. Unauthorized reproduction, display or other dissemination of such materials is strictly prohibited and constitutes copyright infringement. No real estate broker is authorized to make any representations or other statements regarding the projects, and no agreements with, deposits paid to or other arrangements made with any real estate broker are or shall be binding on the developer. The wellness amenities described herein, including but not limited to any hyperbaric chambers or cryotherapy equipment, are intended solely for general wellness and recreational purposes and are not intended to diagnose, treat, cure, or prevent any disease or medical condition. You are advised to consult with a qualified healthcare provider prior to use. Any references to potential health, recovery, or longevity benefits are general in nature and not guaranteed. Individual experiences may vary. Access may be limited, subject to reservation systems, additional fees, or operational restrictions. Use of wellness equipment is voluntary and at the user's sole risk. Users are responsible for complying with all posted guidelines, manufacturer instructions, and eligibility requirements, including consultation with a healthcare provider where appropriate. Consult your doctor or other appropriate healthcare professional for matters regarding health, wellness and medical advice. 🏠

619 Brickell Avenue
Miami, FL 33131

619Brickell.com
305.377.1002

